

# ABERDEEN BLIND COMPANY

ESTABLISHED 1952

32 Esslemont Avenue

Aberdeen

AB25 1SP

Tel: 01224 637609

Fax: 01224 631172

Email: sales@aberdeen-blinds.co.uk

46980

**CUSTOMER  
ORDER No.**

Cust: **North**  
Addr: **58 CARTHUR DRIVE**

W

Tel.

Tel.

**CLARE  
07377580735**

DATE  
MEASURED/ORDERED  
**4/DEC 123**

CURTAINS	
PLEATED	
ROLLERS	
ROMANS	
SHUTTERS	
VENETIAN	
VERTICALS	
VISION	
WOODEN	

AM		PM		(MEASURING TIME)
MON	<input checked="" type="checkbox"/>			1st call
TUE				
WED				
THU				
FRI				

AM		PM		(FITTING TIME)
MON				
TUE				
WED				
THU				
FRI				

P/CUST	
NET	
PRESS	
RADIO	
MAG.	
VAN	
RECC.	
SHOP	
TV	
YELL P	
OTHER	

## ALL BLINDS TO BE PAID FOR AT TIME OF FITTING

Room	Width	Drop	Slat Size	Colour	Control LH or RH	Fitting Height	Any other Instructions	Price
KIT	843	1330	Non	Brown Silver	LH	2600		
W/B	1132	1370	↓	↓	RH	↓		
BATH	857	1340	↓	↓	LH	2300		
STAIR	700	1300	↓	↓	RH	3000		
Lou	1720	1315	50	Pure White	RH	2600		
<p>Will need to let stair down as room to measure - coming down so Lou can non XMAS</p>								

alum	anthracite	black	brown	champ-gold	chrome	silver	white	recess size	motorised	wood fix	stone fix	brackets top	face
								<input checked="" type="checkbox"/>	<input checked="" type="checkbox"/>	<input checked="" type="checkbox"/>	<input checked="" type="checkbox"/>	<input checked="" type="checkbox"/>	<input checked="" type="checkbox"/>

measured by	fitted by	date	CASH	CHEQUE	SPREE
<i>[Signature]</i>			INVOICE	CARD	

ALL BLINDS MANUFACTURED AFTER 1<sup>st</sup> APRIL 2014 MUST COMPLY WITH NEW CHILD SAFETY LAWS. SAFETY DEVICES SUPPLIED WITH GOODS MUST BE FITTED BY US AT THE TIME OF INSTALLATION. REFUSAL TO ALLOW A SAFETY DEVICE TO BE FITTED WILL RESULT IN THE BLINDS NOT BEING INSTALLED. UNDER THE TERMS OF THIS CONTRACT YOU WILL BE LIABLE TO ACCEPT DELIVERY AND PAY THE FULL AMOUNT. I have ordered the above goods and agree to pay 50% deposit and the remaining balance on the day of fitting. If payment is not made in full at that time Aberdeen Blinds has the right to remove the goods until full settlement is made. Title of the goods does not pass to the customer until payment has been made in full. Declaring that there shall be no liability for normal damage occasioned by such removal.

TOTAL PRICE £  
DEPOSIT £  
BALANCE £550.14 +VAT

To Be Confirmed

PRICE ACCEPTANCE  
Customer's Signature

Special Instructions

6/12

Sandy Petrie <SandyPetrie@northgroup.co.uk>

01 December 2023 12:58

Steven Nimmo; Sales

Mike Barclay; Ian Cattanach; Vicky Lang; Scott Robertson

58 Garthdee Drive- Blinds

1000006934.jpg; 1000006935.jpg; 1000006936.jpg; 58garthdeedriveaberdeen.pdf

Subject:

Attachments:

Steve,

Can you attend the above address and provide a quotation for replacement blinds in the following rooms like for like.

Kitchen

Living room

Ground floor bedroom

Stair window

Clairve- 07377 580735

Please see survey and photos attached.

Regards

Sandy Petrie

Sent from Outlook for Android

**Sandy Petrie**

North Offshore Ltd

m: 07785908405

e: SandyPetrie@northgroup.co.uk



*Seton*

This e-mail and any files attached are confidential and intended solely for the use of the individual or entity to whom it is addressed. If you have received this e-mail in error please notify your systems administrator. Any views or opinions presented in this e-mail are solely those of the author and do not necessarily represent those of the company. The recipient should check this e-mail and any attachments for the presence of viruses. The company accepts no liability for any damage caused by any virus transmitted by this e-mail.

 Please consider the environment before printing this e-mail

550.14

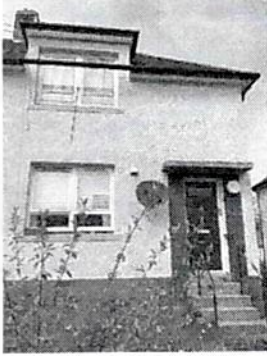

**FRONT OF PROPERTY**  
Scaffolding required



**SIDE OF PROPERTY**  
Scaffolding required



**REAR OF PROPERTY**  
Scaffolding required

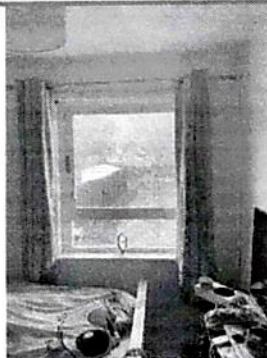

**BEDROOM 1**

*2/3  
Row*

*B/O Wm Parise*

*1132 x 1370 m*

*70-35*

*71*

*(4)*



BEDROOM 2



BEDROOM 3



BATHROOM

Row 857 x 1340

(3)

W

66-65

62

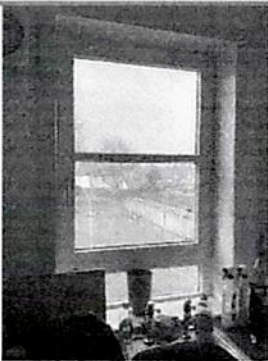

KITCHEN

B/O wh

(4)

Row

843 x 1330 m

2600

www

62

66-65

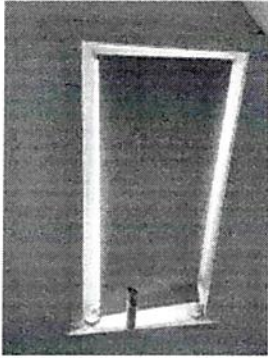

HALLWAY

(2)

Flou

46

B/O when 44-45

Forest Mouse  
1.1.11  
W/D  
W/D

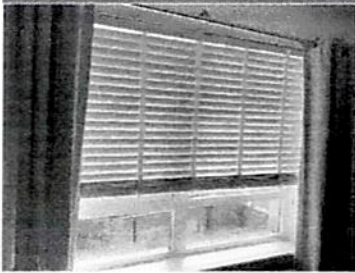

LIVING ROOM

whit top

wood V6

1720 x 1315 572

2600

3009.114

332.33

Steven Nimmo  
07 December 2023 10:30  
Sales  
Fwd: 58 Garthdee Drive- Blinds

Steven Nimmo  
07740851162  
Aberdeen Blind Company

---

**From:** Ian Cattanach <IanCattanach@northgroup.co.uk>  
**Sent:** Thursday, December 7, 2023 10:08:39 AM  
**To:** Steven Nimmo <steven@aberdeen-blinds.co.uk>  
**Cc:** Mike Barclay <MikeBarclay@northgroup.co.uk>; Sandy Petrie <SandyPetrie@northgroup.co.uk>  
**Subject:** RE: 58 Garthdee Drive- Blinds

Morning Steven,

Please accept this email as authorisation to proceed with replacing the blinds to this property, as per costs below.

Regards

**Ian Cattanach**  
Estimator / Surveyor

North Offshore Ltd  
Saltire House  
Blackness Avenue  
Altens Industrial Estate  
Aberdeen  
AB12 3PG

t: 01224 871906  
f: 01224 248880  
m: 07766 802333  
e: IanCattanach@northgroup.co.uk  
w: www.northgroup.co.uk



This e-mail and any files attached are confidential and intended solely for the use of the individual or entity to whom it is addressed. If you have received this e-mail in error please notify your systems administrator. Any views or opinions presented in this e-mail are solely those of the author and do not necessarily represent those of the company. The recipient should check this e-mail and any attachments for the presence of viruses. The company accepts no liability for any

damage caused by any virus transmitted by this e-mail.



Please consider the environment before printing this e-mail

**From:** Steven Nimmo <steven@aberdeen-blinds.co.uk>  
**Sent:** 06 December 2023 17:43  
**To:** Ian Cattanach <IanCattanach@northgroup.co.uk>  
**Subject:** FW: 58 Garthdee Drive- Blinds

**CAUTION: This email originated from outside of the organisation. Do not click links or open attachments unless you recognise the sender and know the content is safe.**

Evening Ian,

**Ref: 58 Garthdee Drive, Garthdee- Blind**

Further to our recent visit, please find below our quotation to supply & install the following,

Lounge

1no 50mm Wooden Venetian Blind, complete with tapes, child safety breakaway device.

Colour: Pure

**Cost: £332.33 + vat**

Bathroom

1no Chain Operated Roller Blind complete with child safety breakaway device.

Fabric: Bella

Colour: White

**Cost: £66.65 + vat**

Kitchen

1no Chain Operated Roller Blind complete with child safety breakaway device.

Fabric: Bella

Colour: White

**Cost: £66.65 + vat**

Ground Bedroom

1no Chain Operated Roller Blind complete with child safety breakaway device.

Fabric: Bella

Colour: White

**Cost: £76.33 + vat**

Hallway

1no Chain Operated Roller Blind complete with child safety breakaway device.

Fabric: Bella

Colour: White

**Cost: £49.45 + vat**

**Total Cost: £591.41 + vat**

If you have any further questions or wish to proceed, please contact myself where I am happy to assist.

Kind Regards