

ABERDEEN
BLIND COMPANY
ESTABLISHED 1952

32 Esslemont Avenue
Aberdeen
AB25 1SP
Tel: 01224 637609
Fax: 01224 631172
Email: sales@aberdeen-blinds.co.uk

45339

CUSTOMER
ORDER No.

Customer's Name Reed Sathraie
Address BURNS
Medical Physics East Wing
Post Code _____

Tel. home JAHUB
Tel. work _____
mobile 07908 589768
email _____

DATE
MEASURED/ORDERED
8/march/23

| | | |
|-----------|--|--|
| CURTAINS | | |
| PLEATED | | |
| ROLLERS | | |
| ROMANS | | |
| SHUTTERS | | |
| VENETIAN | | |
| VERTICALS | | |
| VISION | | |
| WOODEN | | |

| | | AM PM (MEASURING TIME) | | P/CUST |
|-----|----------|------------------------|-----------|--------|
| MON | | | | NET |
| TUE | | | | PRESS |
| WED | <u>8</u> | <u>1</u> | <u>PM</u> | RADIO |
| THU | | | | MAG. |
| FRI | | | | VAN |

| | | AM PM (FITTING TIME) | | RECC. |
|-----|--|----------------------|--|--------|
| MON | | | | SHOP |
| TUE | | | | TV |
| WED | | | | YELL P |
| THU | | | | OTHER |
| FRI | | | | |

ALL BLINDS TO BE PAID FOR AT TIME OF FITTING

| Room | Width | Drop | Slat Size | Colour | Control LH or RH | Fitting Height | Any other Instructions | Price |
|------|-----------------------|--------------------------------|-----------|----------------------|------------------|----------------|------------------------|-------|
| | <u>28x Rollers @</u> | <u>1800x1400</u> | | | | | | |
| | <u>17x Rollers @</u> | <u>900x1400</u> | | | | | | |
| | <u>1x Slant Glass</u> | <u>Medical Room + Corridor</u> | | | | | | |
| | | | | <u>PALETTE WHITE</u> | | | | |

| | | | | | | | | | | | | |
|------|------------|-------|-------|------------|--------|--------|-------|-------------|-----------|----------|-----------|-------------------|
| alum | anthracite | black | brown | champ-gold | chrome | silver | white | recess size | motorised | wood fix | stone fix | brackets top face |
|------|------------|-------|-------|------------|--------|--------|-------|-------------|-----------|----------|-----------|-------------------|

| | | | | | |
|--------------------------------|-----------------|------------|---------|--------|-------|
| measured by <u>[Signature]</u> | fitted by _____ | date _____ | CASH | CHEQUE | SPREE |
| | | | INVOICE | CARD | |

ALL BLINDS MANUFACTURED AFTER 1st APRIL 2014 MUST COMPLY WITH NEW CHILD SAFETY LAWS. SAFETY DEVICES SUPPLIED WITH GOODS MUST BE FITTED BY US AT THE TIME OF INSTALLATION. REFUSAL TO ALLOW A SAFETY DEVICE TO BE FITTED WILL RESULT IN THE BLINDS NOT BEING INSTALLED. UNDER THE TERMS OF THIS CONTRACT YOU WILL BE LIABLE TO ACCEPT DELIVERY AND PAY THE FULL AMOUNT. I have ordered the above goods and agree to pay 50% deposit and the remaining balance on the day of fitting. If payment is not made in full at that time Aberdeen Blinds has the right to remove the goods until full settlement is made. Title of the goods does not pass to the customer until payment has been made in full. Declaring that there shall be no liability for normal damage occasioned by such removal.

TOTAL PRICE £4058.65 plus VAT **Be Confirmed**
DEPOSIT £ Less 2 1/2 months
BALANCE £3957.18 plus VAT
PRICE ACCEPTANCE
Customer's Signature PO

Special Instructions
Nil Goods Sent To You
16/03/23
Tom
05/03/23-013

Ref: DC/PD/23-013

14th March 2023

Aberdeen Blind Company
32 Esslemont Avenue
Aberdeen
AB25 1SP

For the Attention of Steven Nimmo

Dear Steven,

REF: UNIVERSITY OF ABERDEEN - MEDICAL PHYSICS EAST WING ALTERATIONS

We write to you following your quotation for the **Blinds & Curtain Track Works** the above contract and hereby accept yourselves to carry out these associated works for the sum of **£4,058.65 plus VAT less 2½% MCD** .

The conditions of your sub-contract with us will be generally the same as those of the Main Contract, and your obligations to the client and the client obligations to you will be as contained in the main contract i.e. NEC 4 Engineering and Construction Short Contract – June 2017. Retention on this project is 5%.

The Burns Construction project team for this contract will be as follows;

| | | | |
|-------------------|----------------|--------------|--|
| Contracts Manager | Neil Houston | 07968 425968 | nhouston@burnsconstruction.net |
| Site Manager | Jakub Kurpanik | 07908 589768 | jkurpanik@burnsconstruction.net |
| Contract Surveyor | Pamela Douglas | 01224 564026 | pdouglas@burnsconstruction.net |
| Estimator | David Coutts | 01224 564023 | dcoutts@burnsconstruction.net |

It is a condition of this acceptance that you comply with the Main Contractor's programme for the work. Please liaise with Neil Houston regarding programme.

Any resulting costs due to delays / non-compliance caused by the sub-contractor will be recovered from the sub-contractor / supplier concerned.

Blinds & Curtain Track e-Enquiry [Medical Physics East Wing Alterations]

| Ref | Description | Quantity | Units | Rate | Value (i,e,z,n) |
|--------------|--|----------|-------|--------|------------------|
| | Joiner Work | | | | |
| | Supply and install vertical roller blinds; University standard specification; To rooms; A2, A3, A4b, A5, A6, A7b, A8, B1, B2, B3, B4, B5, B6, B8, B9, B10, B10A, C2, C3, C5, C9, C10, E11, E12 | | | | |
| 4/1/15 | 1800mm wide x 1400mm deep | 28 | Nr | 98.55 | 2,759.40 |
| 4/1/16 | 500mm wide x 1400mm deep | 17 | Nr | 47.25 | 803.25 |
| 4/1/17 | Silent Gliss 6100 cubicle track system with standard hygienic healthcare curtain to room A7b | 1 | Sum | 496.00 | 496.00 |
| Total | | | | | 4,058.650 |

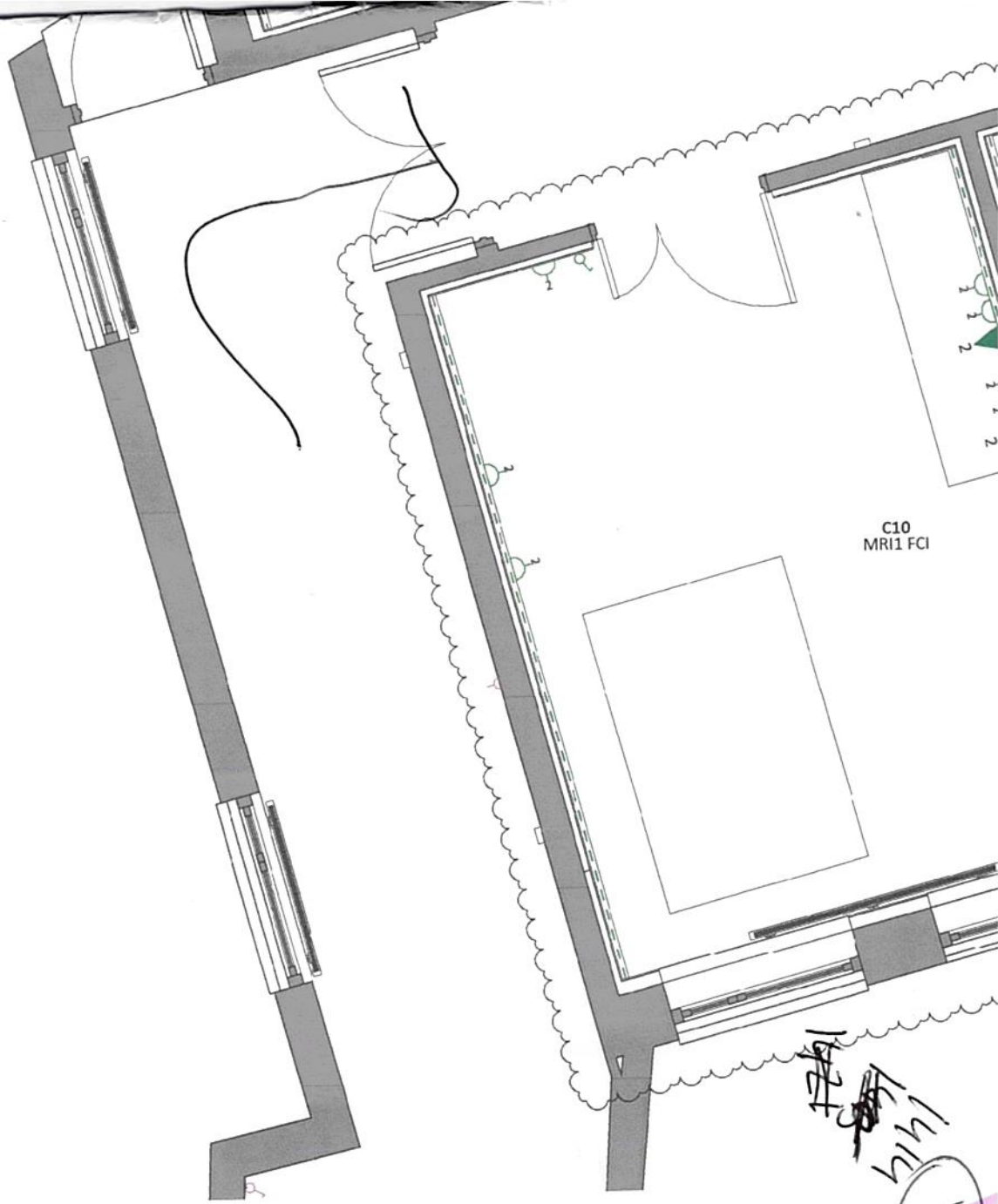

C10
MRI1 FCI

MandE North Wing Proposed

Scale 1:50

1724
~~1414~~
1414
57



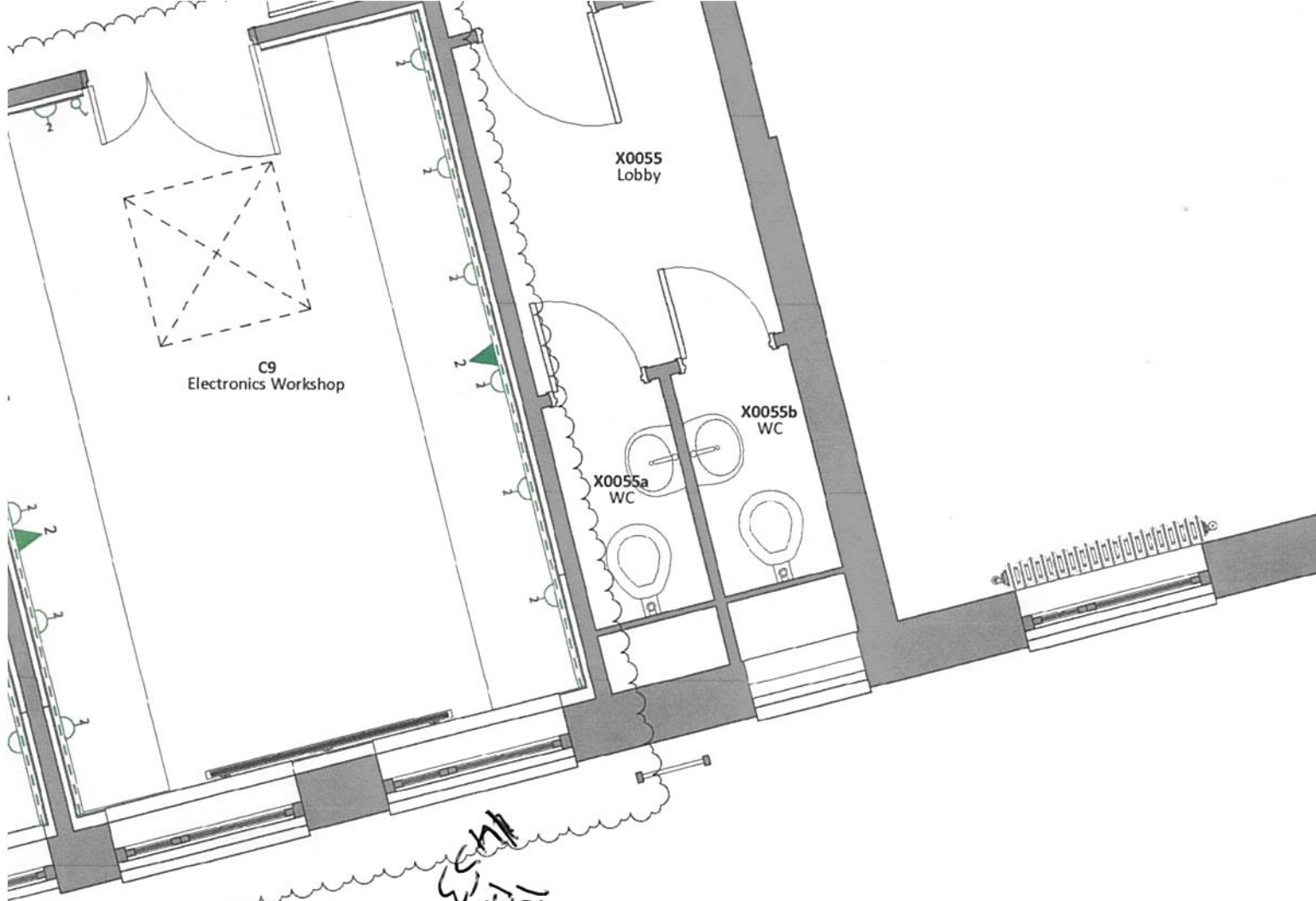

Handwritten notes and markings below the diagram:

- 1405- (circled) 52
- 1444 (circled) 52
- 1453 (circled) 22
- 1390 Door
- 1212500

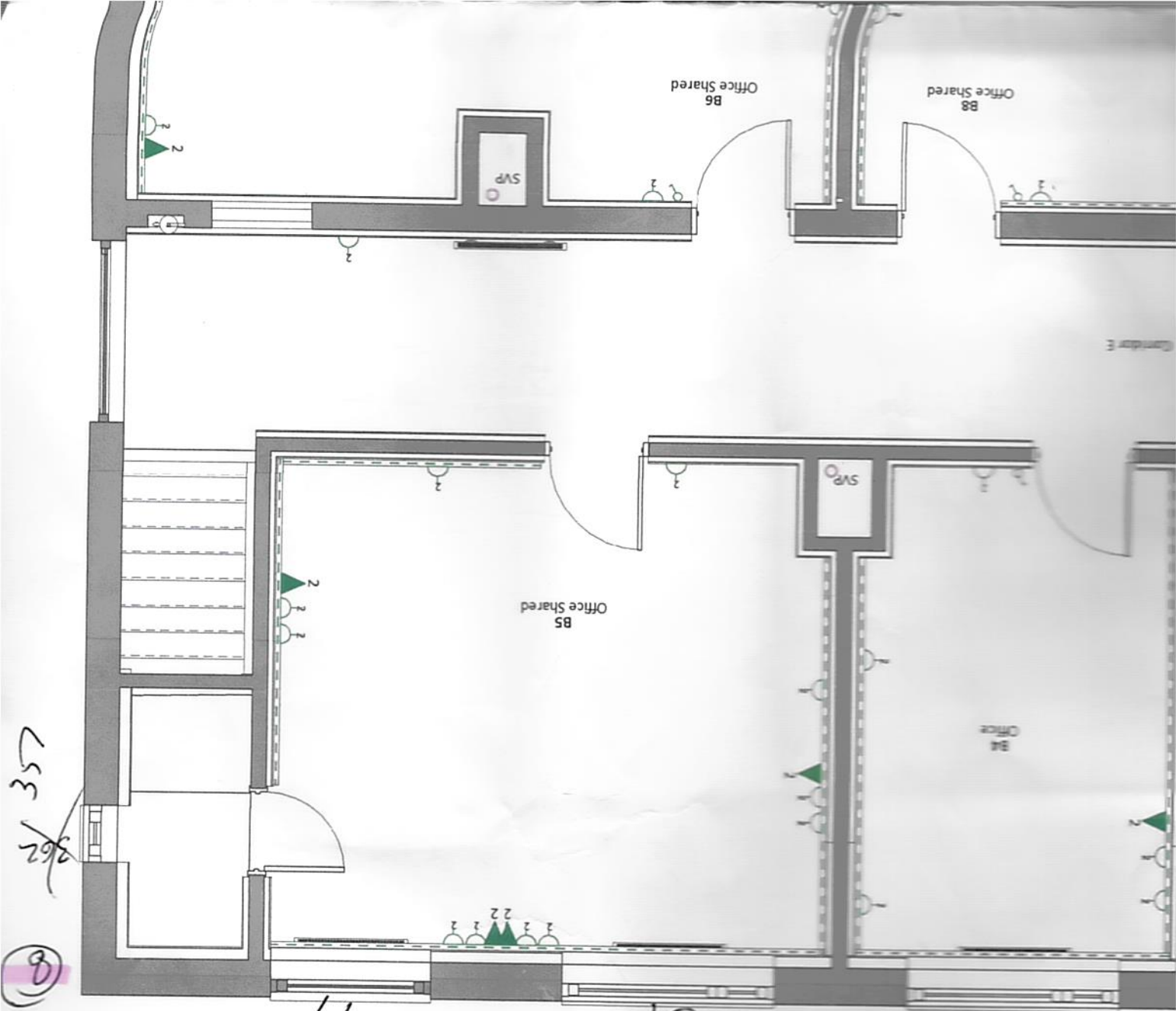

355
362

⑧

1283
77

⑦

1746
31

⑨

1722

⑤

General Notes:
Do not scale from drawing.
All dimensions in millimetres unless otherwise stated.
All dimensions to be checked on site

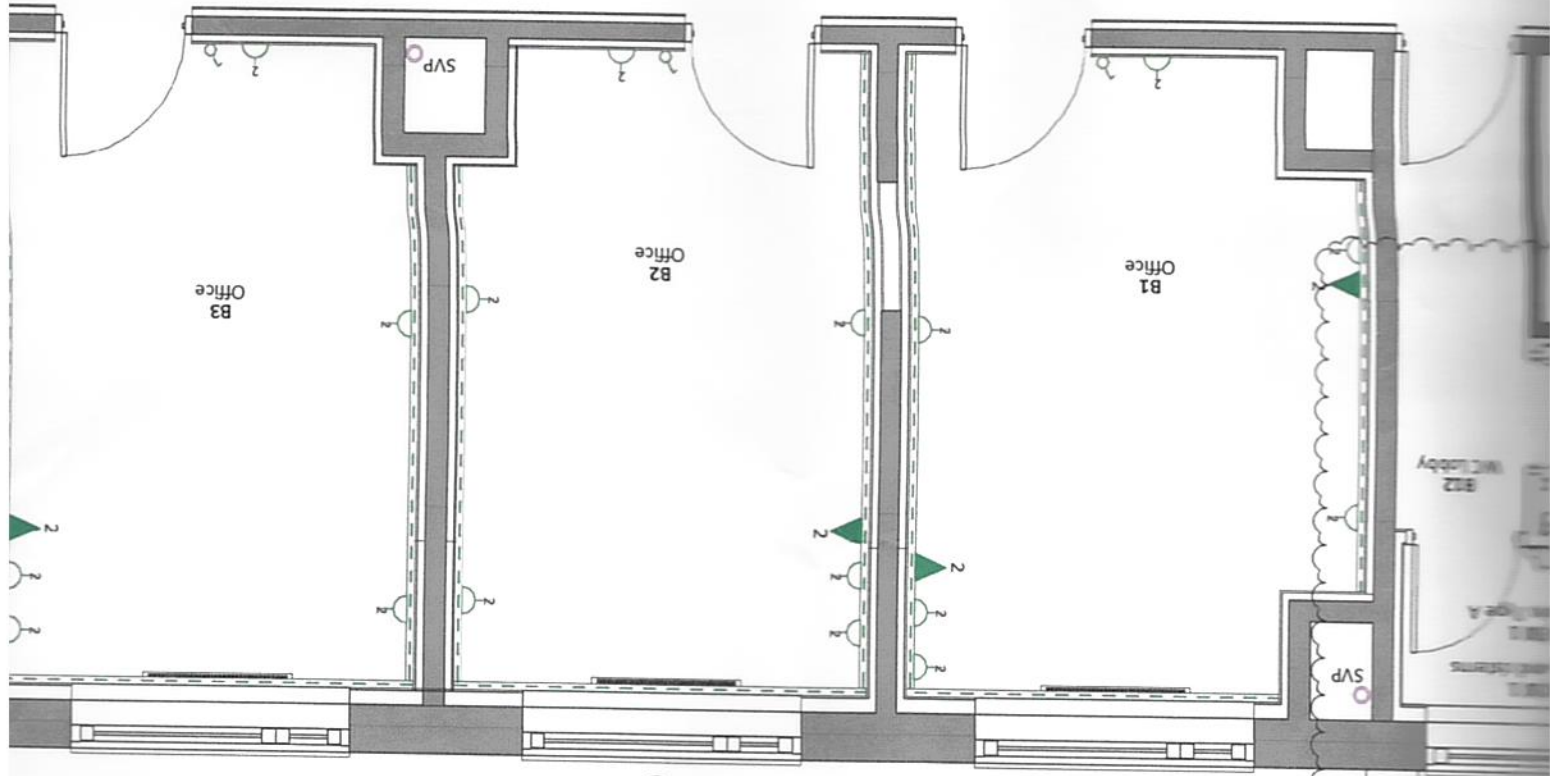
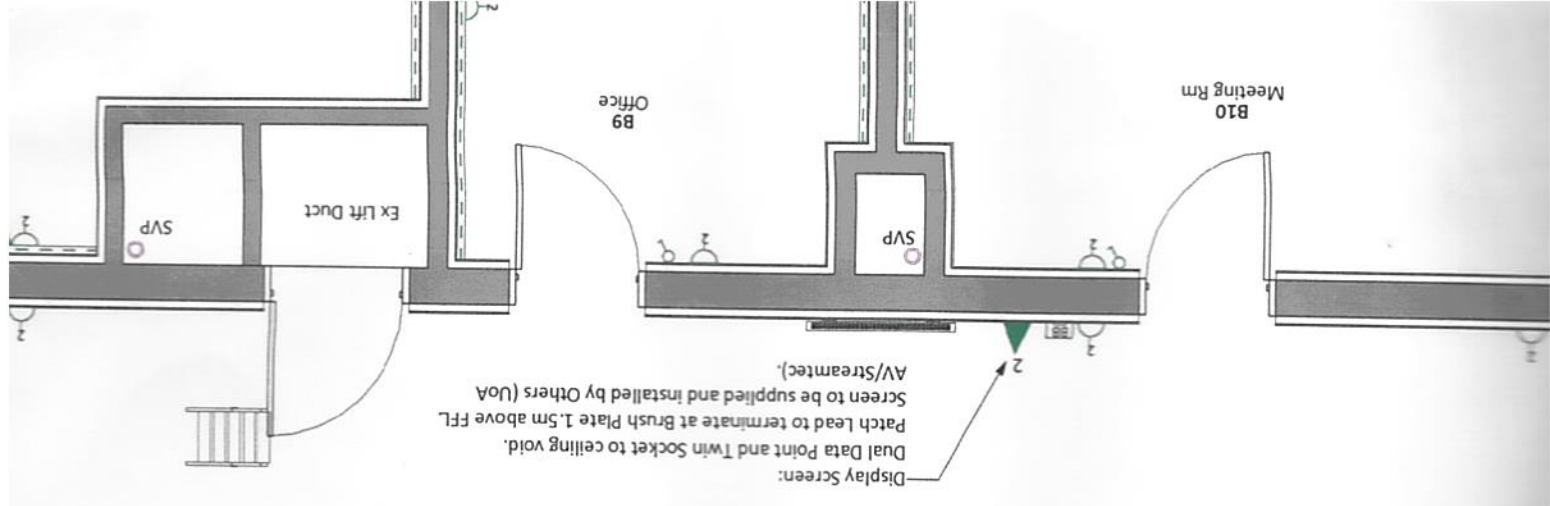

1713
 4

1740
 33
 3

1682
 29
 2

by
 S. Moore

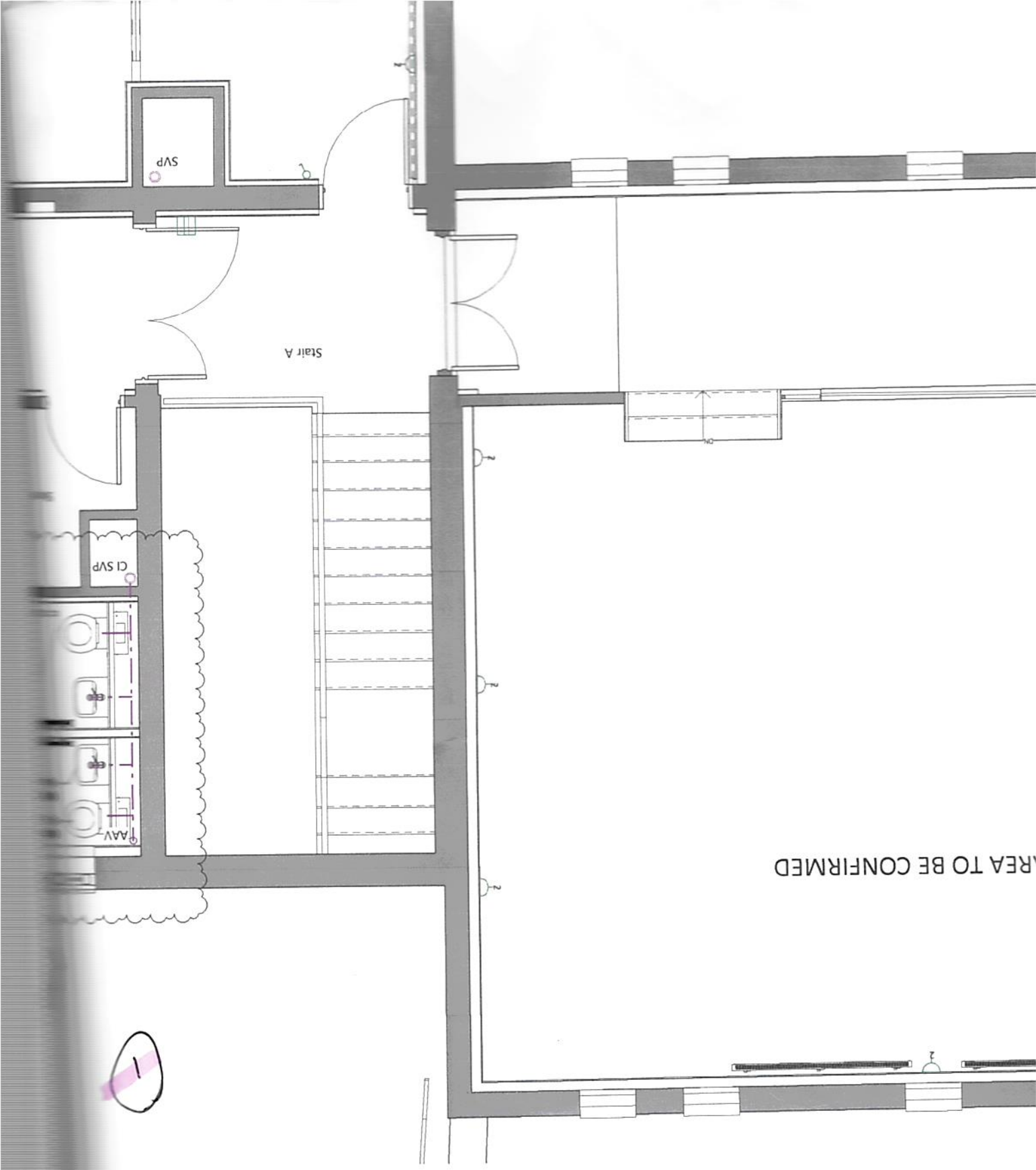



FMP

21110

112

B

Building Name
Medical Physics

Project Title
Medical Physics Alterations

Drawing Title
M&E 1st Fl Proposed

| Rev | Description | Date |
|-----|--|----------|
| B | Plumbing fixture schedule added; Drainage added. | 17-05-23 |
| A | Elec fixture layouts altered; Rm A2 layout altered; Power/Data layouts co-ordinated with M&E | 31-03-23 |
| | Drawings; DataPower added at Rm B10, WAPS added | |



DRAWINGS TO BE READ IN CONJUNCTION AND CO-ORDINATED WITH M&E DRAWINGS

- Electrical Legend (New Fixtures)
- Door Access Control
 - ◀ Dual Data Point
 - ⌂ Fused Connection Unit
 - Light switch
 - ⌂ Twin Power Socket

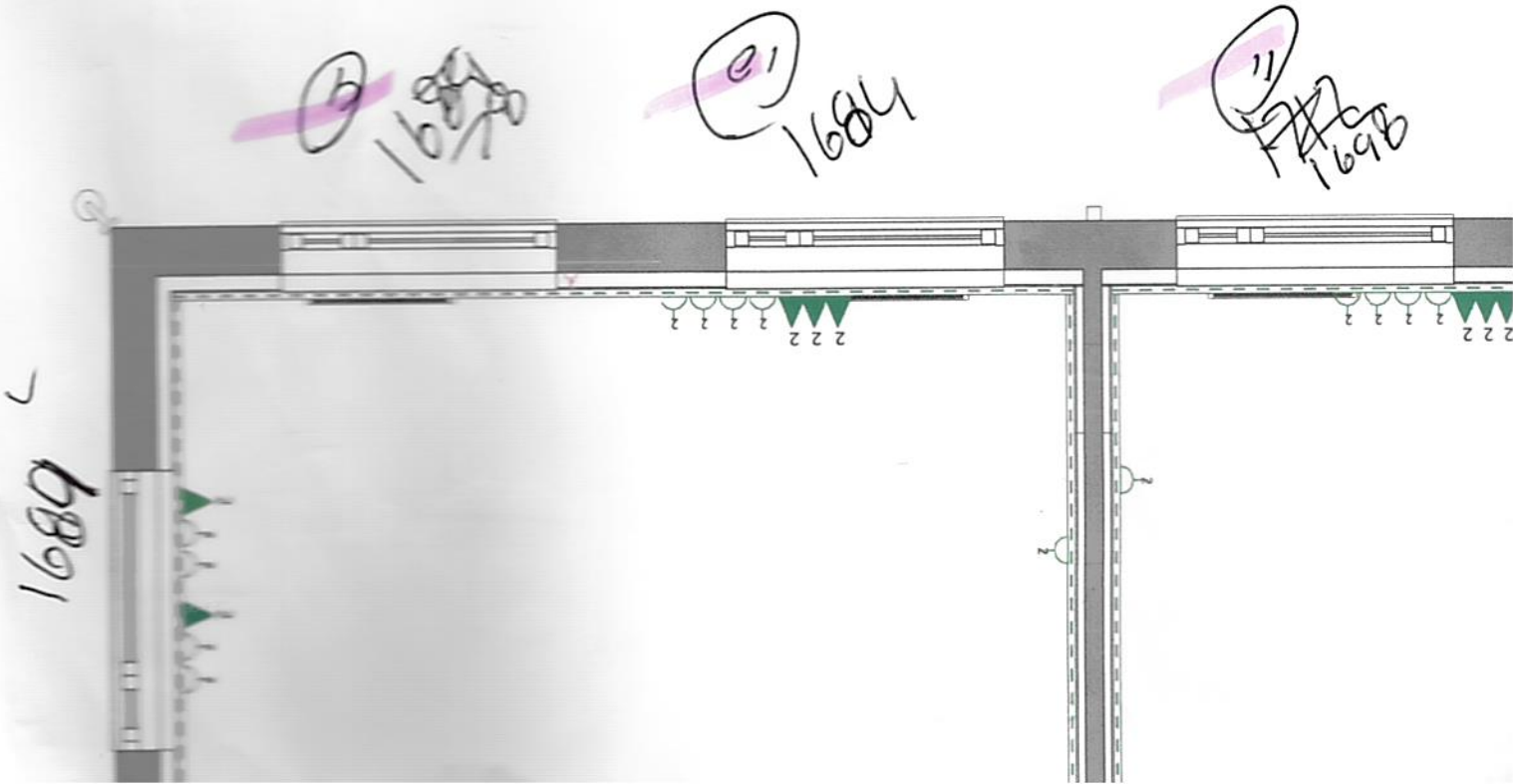

24

240

1276

1400 lbs

21
1690
~~1700~~

51
1700
14

31
1700
29

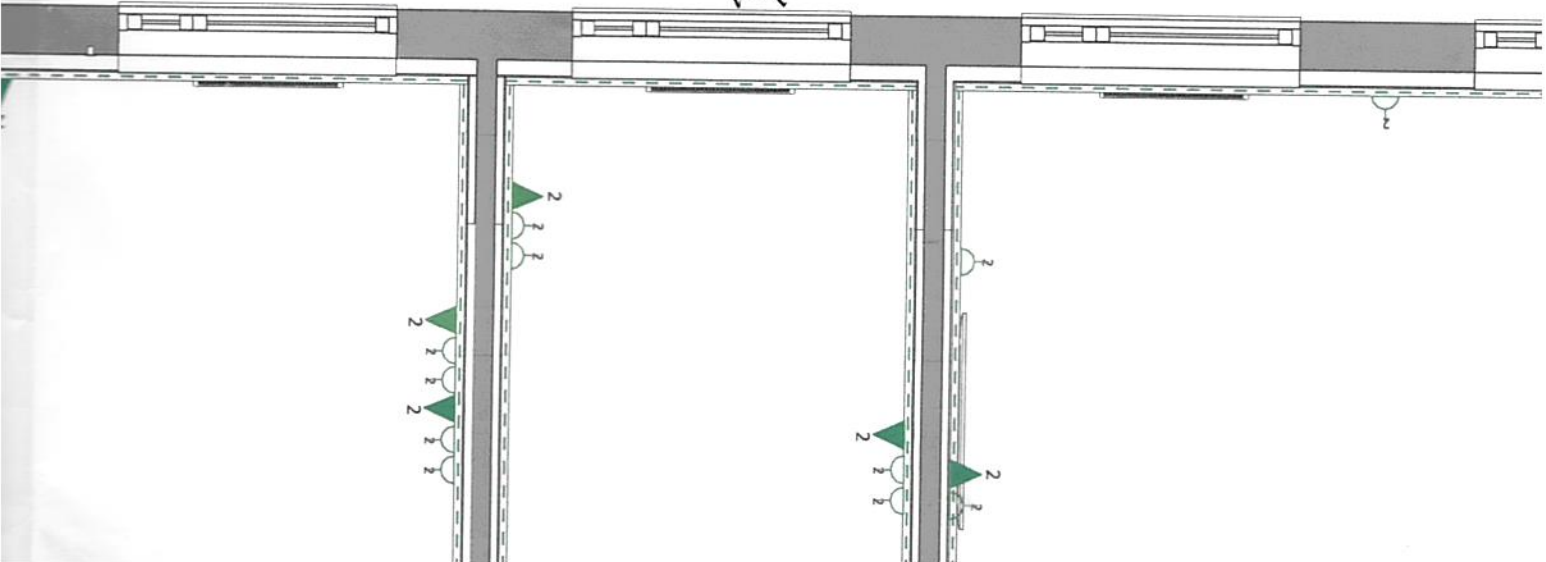

tbl 1
16

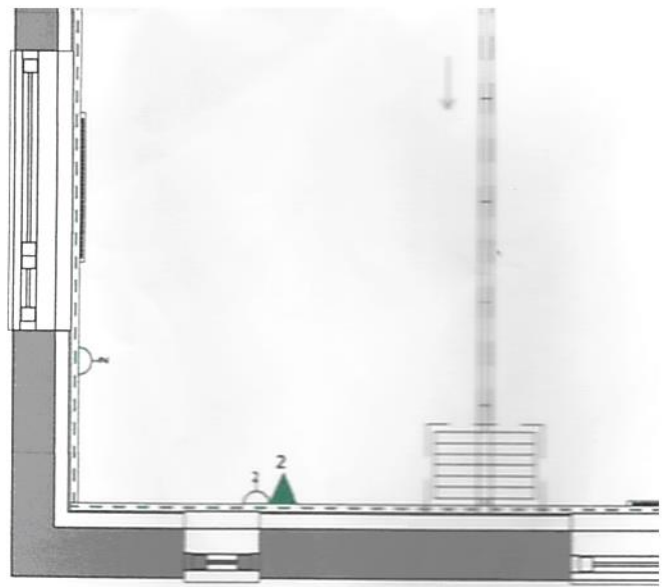

MandE 1st Fl Proposed
Scale 1 : 50

5/10

em

h

2022