

ABERDEEN BLIND COMPANY

ESTABLISHED 1952

32 Esslemont Avenue
Aberdeen
AB25 1SP

Tel: 01224 637609

Fax: 01224 631172

Email: sales@aberdeen-blinds.co.uk

45964

CUSTOMER ORDER No.

Customer's Name

Address

Post Code

Tel. home

Tel. work

mobile

email

DATE MEASURED/ORDERED

15/06/23

CURTAINS	
PLEATED	
ROLLERS	
ROMANS	
SHUTTERS	✓
VENETIAN	
VERTICALS	
VISION	X1
WOODEN	

AM PM (MEASURING TIME)

MON		
TUE		
WED		
THU	✓	
FRI		

AM PM (FITTING TIME)

MON		
TUE		
WED		
THU		
FRI		

P/CUST	
NET	
PRESS	
RADIO	
MAG.	
VAN	
RECC.	
SHOP	
TV	
YELL P	
OTHER	

ALL BLINDS TO BE PAID FOR AT TIME OF FITTING

Room	Width	Drop	Slat Size	Colour	Control LH or RH	Fitting Height	Any other Instructions	Price
BED LH				SHUTTER-SHAPES	RR		SHAPES	1534
BED RH				WEVET 002	LL			1534
				SHUT 03 (205)				
				SILENT TILT				3068
				89m				
				45B				

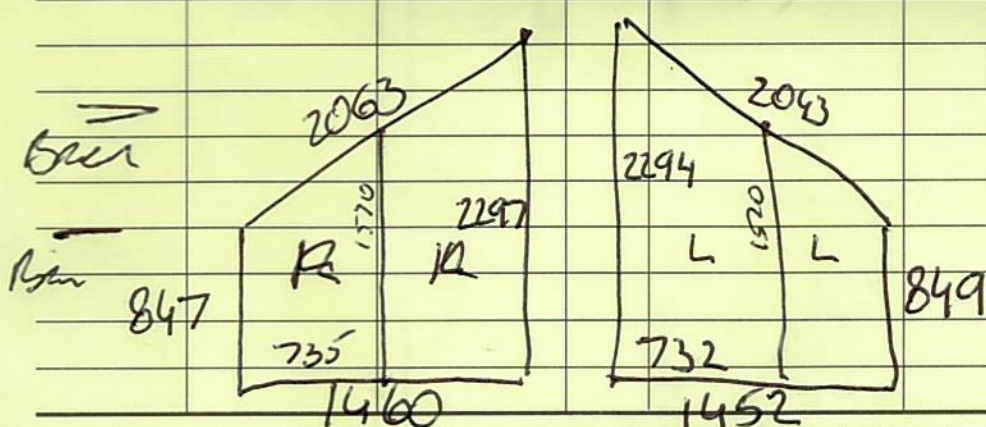

alum	anthracite	black	brown	champ-gold	chrome	silver	white	recess size	motorised	wood fix	stone fix	brackets top	face
------	------------	-------	-------	------------	--------	--------	-------	-------------	-----------	----------	-----------	--------------	------

measured by	fitted by	date	CASH	CHEQUE	SPREE
Steven			INVOICE	CARD	

ALL BLINDS MANUFACTURED AFTER 1st APRIL 2014 MUST COMPLY WITH NEW CHILD SAFETY LAWS. SAFETY DEVICES SUPPLIED WITH GOODS MUST BE FITTED BY US AT THE TIME OF INSTALLATION. REFUSAL TO ALLOW A SAFETY DEVICE TO BE FITTED WILL RESULT IN THE BLINDS NOT BEING INSTALLED. UNDER THE TERMS OF THIS CONTRACT YOU WILL BE LIABLE TO ACCEPT DELIVERY AND PAY THE FULL AMOUNT. I have ordered the above goods and agree to pay 50% deposit and the remaining balance on the day of fitting. If payment is not made in full at that time Aberdeen Blinds has the right to remove the goods until full settlement is made. Title of the goods does not pass to the customer until payment has been made in full. Declaring that there shall be no liability for normal damage occasioned by such removal.

TOTAL PRICE	£3000.00
DEPOSIT	£1500.00
BALANCE	£1500.00

To Be Confirmed

PRICE ACCEPTANCE
Customer's Signature

Special Instructions

Steven

Ref: 35964 Robertson
 Date: 14/04/23

- A = 1460
- B = 847
- C = 2063
- D = 2297
- E = 1460
- F = 1452
- G = 2294
- H = 2043
- J = 849
- K = 1452
- L = 735
- M = 732

