



**GENERAL SPECIFICATION:**

**REMOVALS**  
All redundant fixtures to be removed as shown (dashed red).

**WALLS**  
Walls to be patched and made good. Cleaned and prepared for Painter works.  
BW/C/S for power/Data/HVAC installations.

**FLOORS**  
Existing floor coverings to be removed.  
Floor to be made good and prepared for new Carpet Tiles.  
Milliken Laylines Carpet tiles - Colours TBC.

**CEILINGS**  
Existing suspended ceiling tiles to be replaced.  
Armstrong Dune or similar.

**PAINTERWORKS**

All surfaces to be cleaned and prepared as per Manufacturers recommendations, Crown Trade.  
Walls: Min 2 coats Vinyl Matt Emulsion - White.  
Woodwork: Min 2 coats Acrylic Eggshell - Colour TBC.

**WINDOWS**

Existing window blinds to be replaced - Roller blinds to be supplied and installed.  
Make good at existing fixing locations - filled and prepared for painting.

**ELECTRICAL WORKS**

Existing wall trunking to be retained as shown.  
Cover plates and trunking to be made good at removals.  
Damaged trunking to be replaced as necessary.

Proposed locations for new sockets/data points shown.

Existing Circuits to be checked and all redundant wiring to be removed back to Distribution Board.  
Location of distribution boards to be determined and confirmed on site.

**Floor Cable Raceway:** Top Tec or similar, Cable Raceway Cable Management System.

Dalen Limited  
Valepts Road  
Garretts Green  
Birmingham  
B33 0TD  
T: +44 (0)121 783 3838  
E: sales@daLEN.co.uk  
W: top-tec.co.uk

Contractor supply and install suitable size for Power/Data to lectern: 16x Cat6 Data.

**DATA**

Dual data points to be routed back to Server Room - Location Rm 114 adjacent

UoA IT Services to confirm Switches and Patch Panels.

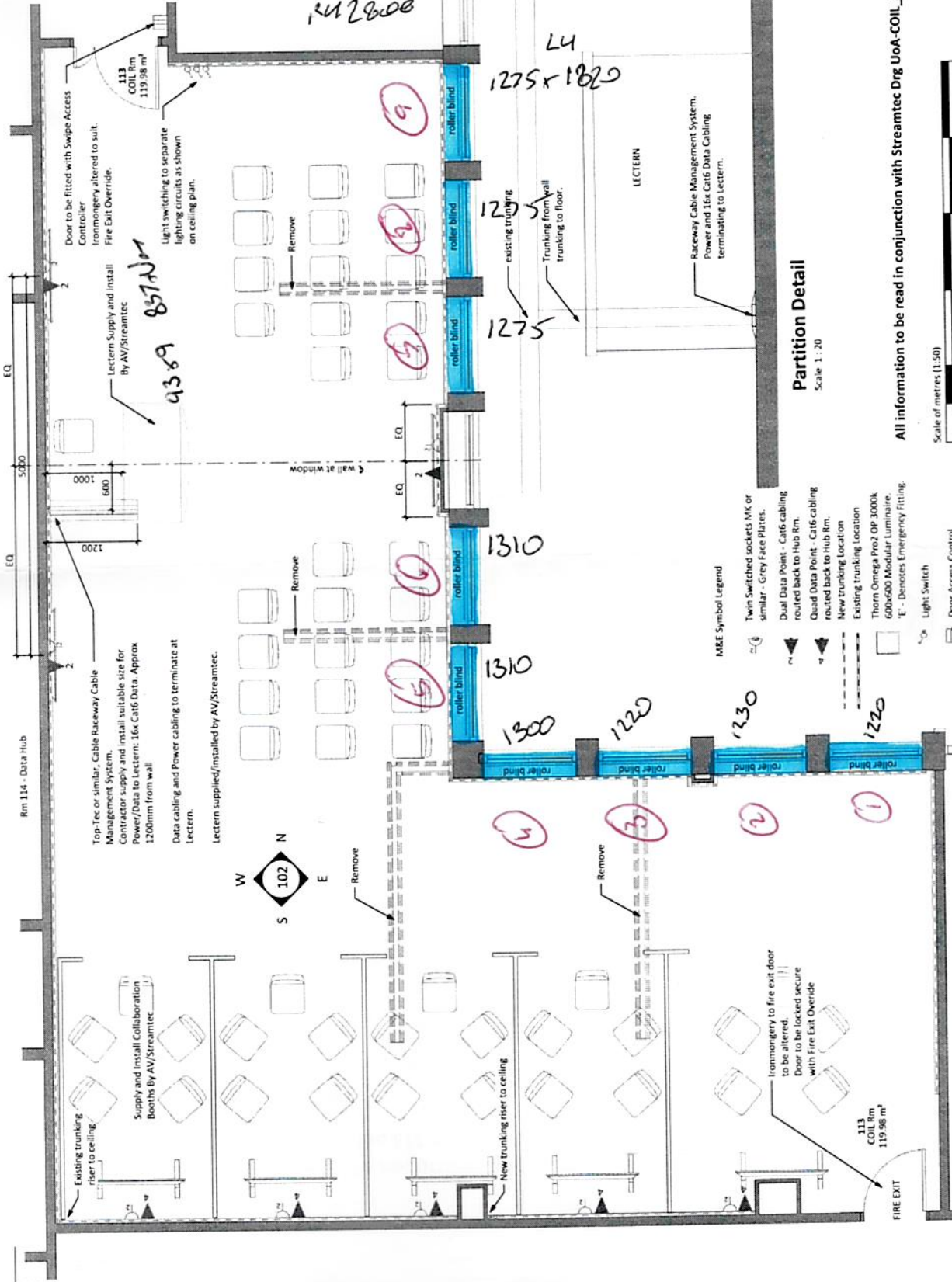

**Partition Detail**  
Scale 1:20

- M&E Symbol Legend**
- Twin Switched sockets MK or similar - Grey Face Plates.
  - Dual Data Point - Cat6 cabling routed back to Hub Rm.
  - Quad Data Point - Cat6 cabling routed back to Hub Rm.
  - New trunking location
  - Existing trunking location
  - Thorn Omega Pro2 OP 3000K 600x600 Modular Luminaire.
  - 'E' - Denotes Emergency Fitting.
  - Light Switch
  - Door Access Control
  - Existing HVAC Units

**General Notes:**  
Do not scale from drawing.  
All dimensions in millimetres unless otherwise stated.  
All dimensions to be checked on site.

Scale of metres (1:50)



**All information to be read in conjunction with Streamtec Drg UoA-COIL\_MR113\_1006**

**Plan Proposed**  
Scale 1:50



Drawing Title		Plan	
Building Name	MacRobert	Drawn by	AMR
Project Title	Alterations to Rm 113	Date	23-05-23
Building Ref	AMR 21169	Tender	UM
Project Number	AMR 21169	Sheet No	A3
Drawing Number	100	Rev	1