

# ABERDEEN BLIND COMPANY

ESTABLISHED 1952

32 Esslemont Avenue  
Aberdeen  
AB25 1SP  
Tel: 01224 637609  
Fax: 01224 631172  
Email: sales@aberdeen-blinds.co.uk

45465

**CUSTOMER  
ORDER No.**

Customer's Name MORGAN SMIDAL  
Address WHEELERS FIRE STATION  
16 Hanson Rd, Inverness  
Post Code IV1 1TB

DATE  
MEASURED/ORDERED  
28/03/23

CURTAINS	
PLEATED	
ROLLERS	
ROMANS	
SHUTTERS	
VENETIAN	
VERTICALS	
VISION	
WOODEN	

AM PM (MEASURING TIME)			P/CUST
MON			NET
TUE			PRESS
WED			RADIO
THU			MAG.
FRI			VAN
AM PM (FITTING TIME)			RECC.
MON			SHOP
TUE			TV
WED			YELL P
THU			OTHER
FRI			

Tel. home	
Tel. work	
mobile	
email	

## ALL BLINDS TO BE PAID FOR AT TIME OF FITTING

Room	Width	Drop	Slat Size	Colour	Control LH or RH	Fitting Height	Any other Instructions	Price
	970	1470	VERT	PALETTE LAM	RH	2400		
	970	1185						

alum	anthracite	black	brown	champ-gold	chrome	silver	white	recess size	motorised	wood fix	stone fix	brackets top face
------	------------	-------	-------	------------	--------	--------	-------	-------------	-----------	----------	-----------	-------------------

measured by	fitted by	date	CASH	CHEQUE	SPREE
<i>[Signature]</i>			INVOICE	CARD	

ALL BLINDS MANUFACTURED AFTER 1<sup>ST</sup> APRIL 2014 MUST COMPLY WITH NEW CHILD SAFETY LAWS. SAFETY DEVICES SUPPLIED WITH GOODS MUST BE FITTED BY US AT THE TIME OF INSTALLATION. REFUSAL TO ALLOW A SAFETY DEVICE TO BE FITTED WILL RESULT IN THE BLINDS NOT BEING INSTALLED. UNDER THE TERMS OF THIS CONTRACT YOU WILL BE LIABLE TO ACCEPT DELIVERY AND PAY THE FULL AMOUNT. I have ordered the above goods and agree to pay 50% deposit and the remaining balance on the day of fitting. If payment is not made in full at that time Aberdeen Blinds has the right to remove the goods until full settlement is made. Title of the goods does not pass to the customer until payment has been made in full. Declaring that there shall be no liability for normal damage occasioned by such removal.

TOTAL PRICE	£	<b>To Be Confirmed</b>
DEPOSIT	£	
BALANCE	£1248.20 + Vat	PRICE ACCEPTANCE Customer's Signature

Special Instructions  
16 Blinds

**Steven Nimmo**

**From:** Johnson, Patrick (MS) <Patrick.Johnson@morgansindall.com>  
**Sent:** 27 March 2023 17:46  
**To:** Steven Nimmo  
**Cc:** MacDonald, Ian (MS); Mackenzie, Scott (MSC); Stuart, Gavin (MSC); 20CA38 - SFRS  
**Subject:** Second Floor Window Blinds Inverness Fire Station  
**Attachments:** SFRS-GWP-XX-02-DR-A-113\_PROPOSED SECOND FLOOR PLAN\_A4 - For Construction\_H\_0.pdf

Hi Steven

Hope you are well.

As per our call this afternoon please see below list of blinds required for the second floor at Inverness Fire Station.

- 1. W2.01 / W2.02 / W2.03 / W2.04 / W2.05 / W2.06 / W2.07 / W2.08 / W2.09 / W2.10 ---- Width 970 mm x Height 1470 mm *Alcove* *(10)* *812.00 81.2*
- 2. W2.11 / W2.12 / W2.13 / W2.14 / W2.15 / W2.16 ---- Width 970 mm x Height 1185 mm *(6)* *436.80 72.8*
- 3. ~~W2.17 / W2.18~~ ---- Width 965 mm x Height 1175 mm *(2)* ~~*86.00*~~ *1248.80*

The sizes above are all tight sizes ingo to ingo and window ledge to under side of ingo head, let me know if you require anything else, we are handing the second floor over on the 07/04/23 so if possible please can we have the blinds fitted by then, thanks.

Regards

Patrick

**Patrick Johnson MCIQB**  
Project Manager  
Scotland North  
M 07785 462 407 [patrick.johnson@morgansindall.com](mailto:patrick.johnson@morgansindall.com)

*Alcove*  
*1302*  
*705.60*  

---

*2007.60*

*BALMORAL*  
*2500*  
*24*  
*WAZE*

**MORGAN SINDALL** CONSTRUCTION  
Morgan Sindall Construction & Infrastructure Ltd  
First Floor, Laxford House, Cradlehall Business Park  
Inverness Scotland IV2 5GH  
T 01463 213900  
[morgansindall.com](http://morgansindall.com)

Follow us on [LinkedIn](#) or [Twitter](#)

Please consider the environment before printing this email



I'm a Mental Health First Aider – please reach out to me if you need to talk to someone about your mental health and wellbeing

1 1:50  
PROPOSED SECOND FLOOR

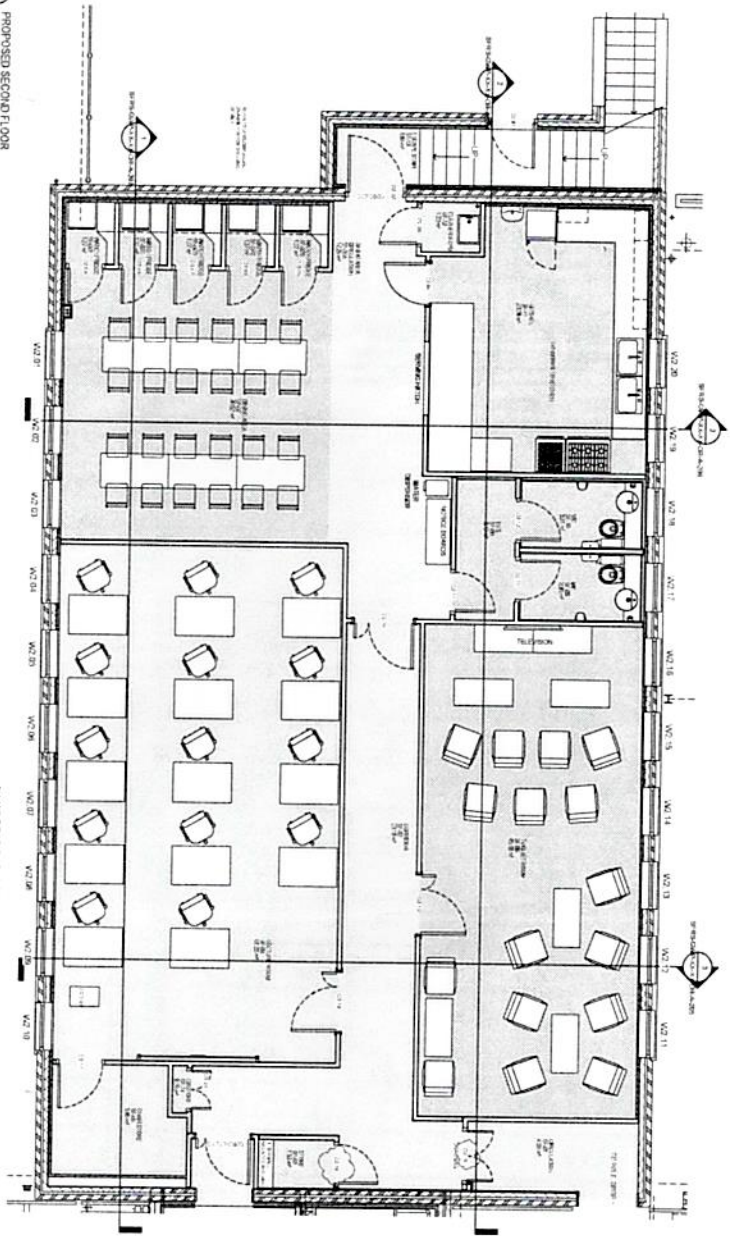

ALL WORKING ON THIS DRAWING TO BE  
IN ACCORDANCE WITH THE  
TABLE OF SYMBOLS AND CONVENTIONS  
FOR ARCHITECTURAL DRAWINGS  
PUBLISHED BY THE  
INSTITUTE OF ARCHITECTS & ARCHITECTS  
1. Approved by the Council

NOTES:  
1. THE PROPOSED SECOND FLOOR PLAN IS A PRELIMINARY DESIGN AND IS SUBJECT TO THE APPROVAL OF THE LOCAL AUTHORITY.  
2. THE PROPOSED SECOND FLOOR PLAN IS A PRELIMINARY DESIGN AND IS SUBJECT TO THE APPROVAL OF THE LOCAL AUTHORITY.  
3. THE PROPOSED SECOND FLOOR PLAN IS A PRELIMINARY DESIGN AND IS SUBJECT TO THE APPROVAL OF THE LOCAL AUTHORITY.  
4. THE PROPOSED SECOND FLOOR PLAN IS A PRELIMINARY DESIGN AND IS SUBJECT TO THE APPROVAL OF THE LOCAL AUTHORITY.  
5. THE PROPOSED SECOND FLOOR PLAN IS A PRELIMINARY DESIGN AND IS SUBJECT TO THE APPROVAL OF THE LOCAL AUTHORITY.

NO.	REVISION	DATE	BY	CHKD.
1	ISSUED FOR TENDER	15/01/11	...	...
2	...	...	...	...
3	...	...	...	...
4	...	...	...	...
5	...	...	...	...
6	...	...	...	...
7	...	...	...	...
8	...	...	...	...
9	...	...	...	...
10	...	...	...	...

SCOTTISH  
FIRE & RESCUE SERVICE  
18 HARBOUR ROAD, INVERNESS, IV1 1TB

PROPOSED SECOND FLOOR PLAN

**GWP**  
Goulden Wright & Partners  
Chartered Architects

18 HARBOUR ROAD, INVERNESS, IV1 1TB  
TEL: 01463 222222  
WWW.GWP.CO.UK