

ABERDEEN BLIND COMPANY

ESTABLISHED 1952

32 Esslemont Avenue
Aberdeen
AB25 1SP
Tel: 01224 637609
Fax: 01224 631172
Email: sales@aberdeen-blinds.co.uk

45649

**CUSTOMER
ORDER No.**

Customer's Name Burns
Address Viking House, Garmouth
Ave, Aberdeen
Post Code

Tel. home	
Tel. work	
mobile	
email	

DATE MEASURED/ORDERED
1 05 123

CURTAINS	
PLEATED	
ROLLERS	
ROMANS	
SHUTTERS	
VENETIAN	
VERTICALS	
VISION	
WOODEN	

AM PM (MEASURING TIME)		
MON		
TUE		
WED		
THU		
FRI		
AM PM (FITTING TIME)		
MON		
TUE		
WED		
THU		
FRI		

P/CUST
NET
PRESS
RADIO
MAG.
VAN
RECC.
SHOP
TV
YELL P
OTHER

ALL BLINDS TO BE PAID FOR AT TIME OF FITTING

Room	Width	Drop	Slat Size	Colour	Control LH or RH	Fitting Height	Any other Instructions	Price
L/12	16 x Vert			PALETTIC Virginia	Com			
R/12	19 x Vert			↓	↓			
	6 x Vert			BRIGHT	↓			
	5 x Vert			1601				
See Plan For Sizes								

alum	anthracite	black	brown	champ-gold	chrome	silver	white	recess size	motorised	wood fix	stone fix	brackets top	face
------	------------	-------	-------	------------	--------	--------	-------	-------------	-----------	----------	-----------	--------------	------

measured by	fitted by	date	CASH	CHEQUE	SPREE
			INVOICE	CARD	

ALL BLINDS MANUFACTURED AFTER 1ST APRIL 2014 MUST COMPLY WITH NEW CHILD SAFETY LAWS. SAFETY DEVICES SUPPLIED WITH GOODS MUST BE FITTED BY US AT THE TIME OF INSTALLATION. REFUSAL TO ALLOW A SAFETY DEVICE TO BE FITTED WILL RESULT IN THE BLINDS NOT BEING INSTALLED. UNDER THE TERMS OF THIS CONTRACT YOU WILL BE LIABLE TO ACCEPT DELIVERY AND PAY THE FULL AMOUNT. I have ordered the above goods and agree to pay 50% deposit and the remaining balance on the day of fitting. If payment is not made in full at that time Aberdeen Blinds has the right to remove the goods until full settlement is made. Title of the goods does not pass to the customer until payment has been made in full. Declaring that there shall be no liability for normal damage occasioned by such removal.

TOTAL PRICE	£	To Be Confirmed	Special Instructions
DEPOSIT	£	PRICE ACCEPTANCE	
BALANCE	£ 7251 + Vat	Customer's Signature	

Steven Nimmo

From: Steven Nimmo
Sent: 22 March 2023 08:19
To: David Coutts
Subject: RE: Quote Request - Viking House, Claymore Avenue, BoD

Morning David,

See below the quotation for this project, I have given you costs based the architect's choice of fabric and the alternative I proposed, for when the architect gets back to you.

I am still waiting on the samples to come in, will get them dropped off ASAP to you.

Ref: Viking House, Claymore Avenue, BOD – Blinds

Further to our recent visit, please find below our quotation to supply & install the following,

Based on the fabric I proposed.

Ground Floor

16no 89mm Vertical Blind complete with sealed in weights no chains on louvres.

Fabric: Palette

Colour: TBC *Veronica Grey*

First Floor

19no 89mm Vertical Blind complete with sealed in weights no chains on louvres.

Fabric: Palette

Colour: TBC

6no 89mm Vertical Blind complete with sealed in weights no chains on louvres.

Fabric: Banlight Duo FR Blackout

Colour: ~~TBC~~ *Veronica Grey*

5no 25mm Aluminium Venetian Blinds complete with wand tilt operation.

Colour: 1601 (dark grey)

Cost: £7251.00 + vat

Based on Architects choice of fabric.

Ground Floor

16no 89mm Vertical Blind complete with sealed in weights no chains on louvres.

Fabric: Carnival

Colour: Shadow

First Floor

19no 89mm Vertical Blind complete with sealed in weights no chains on louvres.

Fabric: Carnival

Colour: Shadow

6no 89mm Vertical Blind complete with sealed in weights no chains on louvres.

Fabric: Carnival Blackout

WINDOW / SCREEN BLIND SPECIFICATION BY
 CUSTOM BLINDS ABERDEEN
 1000 GARDEN STREET, ABERDEEN, AB9 8DQ
 01224 411111
 WWW.CUSTOMBLINDS.CO.UK

WINDOW VERTICAL BLIND
 High quality aluminium powder coated extrusion with stainless steel hardware.

WALL HEIGHT SCREEN VERTICAL BLIND
 High quality aluminium powder coated extrusion with stainless steel hardware.

WALL MOUNT GREEN VERTICAL BLIND
 High quality aluminium powder coated extrusion with stainless steel hardware.

WISCON HORIZONTAL BLIND (SOUTH ELEVATION)
 Custom Manufacturing, Parkhead Road, Glasgow G7 7LQ
 0141 206 1111
 WWW.WISCON.CO.UK

CANVA SIAON
 CANVA SIAON
 CANVA BIO SIAON

25' x 16' 7"
 5' x 16'

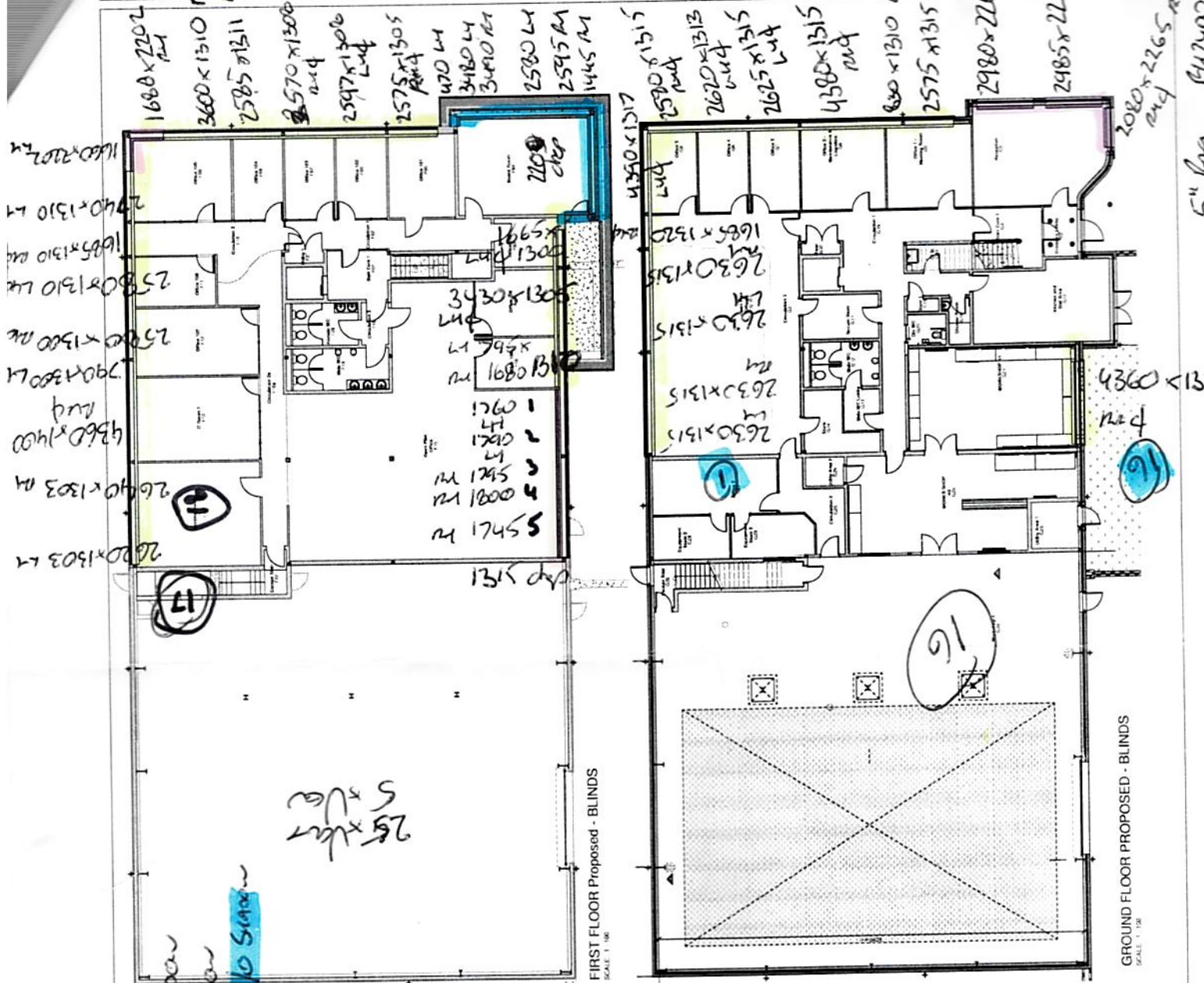

This document has been prepared solely for the use of the Client and is not to be used for any other purpose. It is the Client's responsibility to ensure that all information provided is accurate and up to date. The Designer shall not be held responsible for any errors or omissions. This document is the property of the Designer and shall remain their property. It is to be used for the purposes of the project only and is not to be used for any other purpose. It is to be used for the purposes of the project only and is not to be used for any other purpose.

Client Name: _____
 Detail No: _____
 Sheet No: _____

MA TOC PL
 MACGILLIVRAY ARCHITECTS
 7 Macgillivray Way
 Aberdeen AB9 7PD
 01224 411111
 www.macgillivrayarchitects.co.uk

Drawn By: _____
 Mapped By: _____
 Checked: _____
 Date: _____

Client Name: _____
 Project No: _____
 Drawing No: _____
 Date: _____

New Can
 1601
 1650

BANLIKT

CANINA

CANINA 1/0

VEN

5
 43
~~145~~
~~104~~
~~245~~
~~145~~
 145
 145
 245
 69
 145
 204
 204
 164
 245
 145
 145
 245
 69
 145
 145
~~104~~
 145
~~128~~
~~128~~
 192
 145
~~69~~
 145
 145
 104
~~184~~
~~69~~
104

73
 (6) 328
 328
 264
 264
 160

2288
 2876
 1487
670

VEN
 PALETTE + BANLIKT DOO
 PR 40
 K 751 + VM

219
 219
 219
 219
 143
 348
 219
 219
 219
 219
 342
 89
 219
 298
~~298~~
 231
340
 219
 219
 355
~~89~~
 219
 219
 143
 219
 175
 175
 282
 219
 291
 219
 219
 143
 282
~~89~~
 143

(16)
 R/A

(19)

3704
 1020
 3012
 2019
 670

VEN
 CANINA + CANE
 1/0
 K10225 + VM

134
 134
 (5) 134
 134
 134
670
 +4

Steven Nimmo

From: David Coutts <DCoutts@burnsconstruction.net>
Sent: 25 April 2023 13:59
To: Steven Nimmo
Cc: Pam Douglas; Neil Houston
Subject: ACCEPTANCE : ABDN BLIND - Viking House, Claymore Avenue, BoD
Attachments: Burns - Programme - Hydrawell.pdf

Hi Steven

Please take this note as our acceptance of your quotation dated 21.03.23 amounting to £7,251.00 + VAT and all as detailed below.

Our Contracts Manager – Neil Houston 07968 425968 – will be in touch to discuss programming but in the meantime we would appreciate you getting all in order to complete the works as per the attached programme. We are commencing 22.05.23 on an six week duration.

tbc – Site Manager
Neil Houston – Contracts Manager
Pam Douglas - QS

Thanks
David

David Coutts
Specialist Works & Estimating Manager

Burns Construction (Aberdeen) Ltd
5 York Street, Aberdeen, AB11 5DL

Telephone: 01224 564020
Direct Dial: 01224 564023



From: Steven Nimmo <steven@aberdeen-blinds.co.uk>
Sent: 22 March 2023 08:19
To: David Coutts <DCoutts@burnsconstruction.net>
Subject: ABDN BLIND - Viking House, Claymore Avenue, BoD

Morning David,

See below the quotation for this project, I have given you costs based the architect's choice of fabric and the alternative I proposed, for when the architect gets back to you.
I am still waiting on the samples to come in, will get them dropped off ASAP to you.

Ref: Viking House, Claymore Avenue, BOD – Blinds

