

ABERDEEN BLIND COMPANY

ESTABLISHED 1952

32 Esslemont Avenue
Aberdeen
AB25 1SP
Tel: 01224 637609
Fax: 01224 631172
Email: sales@aberdeen-blinds.co.uk

44069

CUSTOMER
ORDER No.

STU 2hrs

Customer's Name YULE + YULE
Address HYNDSON - GATEWAY
LOVE Post Code

DATE
MEASURED/ORDERED
14/07/12

AM PM (MEASURING TIME)			PICUST
MON			
TUE			PRESS
WED			RADIO
THU			MAG.
FRI			VAN
AM PM (FITTING TIME)			RECC.
MON			SHOP
TUE			TV
WED			YELL P
THU			OTHER
FRI			

CURTAINS	
PLEATED	
ROLLERS	
ROMANS	
SHUTTERS	
VENETIAN	
VERTICALS	
VISION	
WOODEN	

Tel. home	
Tel. work	
mobile	<u>0773 308860</u>
email	

ALL BLINDS TO BE PAID FOR AT TIME OF FITTING

Room	Width	Drop	Slat Size	Colour	Control LH or RH	Fitting Height	Any other Instructions	Price
<u>C/K</u>	<u>2945</u>	<u>1420</u>	<u>flou</u>	<u>Uni-View</u>	<u>R</u>	<u>2500</u>		
	<u>2953</u>			<u>1%</u>	<u>L</u>			
	<u>2952</u>				<u>L</u>			
	<u>2945</u>			<u>Span</u>	<u>R</u>			
	<u>2963</u>				<u>R</u>			
<u>1st R</u>	<u>1485</u>	<u>1380</u>			<u>L</u>			
	<u>1520</u>				<u>R</u>			
	<u>1480</u>				<u>L</u>			
	<u>1493</u>				<u>R</u>			
	<u>1495</u>				<u>L</u>			
	<u>1447</u>				<u>R</u>			
	<u>1493</u>				<u>L</u>			
	<u>1448</u>				<u>R</u>			
	<u>1500</u>				<u>L</u>			
	<u>1475</u>				<u>R</u>			
	<u>1220</u>	<u>2100</u>			<u>L</u>			

22

alum	anthracite	black	brown	champ-gold	chrome	silver	white	recess size	motorised	wood fix	stone fix	brackets top	face
	<u>1025</u>												
	<u>905</u>												
	<u>1070</u>												
measured by	<u>1810</u>		fitted by										
	<u>1205</u>												
								CASH	CHEQUE	SPREE			
								INVOICE	CARD				

ALL BLINDS MANUFACTURED AFTER 1st APRIL 2014 MUST COMPLY WITH NEW CHILD SAFETY LAWS. SAFETY DEVICES SUPPLIED WITH GOODS MUST BE FITTED BY US AT THE TIME OF INSTALLATION. REFUSAL TO ALLOW A SAFETY DEVICE TO BE FITTED WILL RESULT IN THE BLINDS NOT BEING INSTALLED. UNDER THE TERMS OF THIS CONTRACT YOU WILL BE LIABLE TO ACCEPT DELIVERY AND PAY THE FULL AMOUNT. I have ordered the above goods and agree to pay 50% deposit and the remaining balance on the day of fitting. If payment is not made in full at that time Aberdeen Blinds has the right to remove the goods until full settlement is made. Title of the goods does not pass to the customer until payment has been made in full. Declaring that there shall be no liability for normal damage occasioned by such removal.

TOTAL PRICE	£	To Be Confirmed	Special Instructions
DEPOSIT	£	PRICE ACCEPTANCE	
BALANCE	£ <u>4017.60</u>	Customer's Signature	
		<u>PO 444568</u>	

Purchase Order

YULE X YULE
INTERIOR SOLUTIONS

Yule & Yule Interior Solutions Ltd.
Suite 5 Westfield Park
12 Dalhousie Road
Eskbank, EH22 3BD

Date Raised: 11/07/2022
Required by Date: 29/08/2022
Purchase Order No. YY4568
Project No. Y22039A
Raised By: LY
Sent by E-Mail: steven@aberdeen-blinds.co.uk

Supplier: Aberdeen Blind Company
32 Esslemont Avenue
Aberdeen, AB25 1SP
Steven Nimmo
Attn:

Item	Description	Quantity	Unit Cost Excl VAT	Total Cost £
Project: Hydrasun Hydrasun Ltd, Gateway Business Park, Moss Road, Aberdeen AB12 3GQ.				
1	Ground Floor 5no Chain Operated Roller blinds complete with all chains finishing at height of 1500mm from floor Fabric: Uniview 1% Colour: Storm			£ 1,155.00
2	First Floor 10no Chain Operated Roller blinds complete with all chains finishing at height of 1500mm from floor (installed inside blind box, 2no per window) Fabric: Uniview 1% Colour: Storm			£ 1,245.00
3	Boardroom 7no Chain Operated Roller blinds complete with all chains finishing at height of 1500mm from floor Fabric: Uniview 1% Colour: Storm			£ 948.00

Total ex VAT £ 3,348.00
VAT element £ 669.60
Total incl VAT £ 4,017.60

Yule & Yule Interior Solutions Ltd.
Registered in Scotland No. 371218 Registered Office Cowden Cleuch Cottage, By Dalkeith EH22 2NB
VAT Registration 985 9428 50

Horrocks Business

Steven Nimmo

From: Lindsay Yule <Lindsay.yule@yuleandyule.com>
Sent: 06 July 2022 17:45
To: Steven Nimmo
Cc: Beth Yule; Dale Redpath
Subject: Roller Blinds Project - Gateway Business Park
Attachments: YHS.76.XX.001 A.pdf

Hi Steven,

We have a small project on at Gateway Business Park and we require some roller blinds as per the attached drawing.

The specification:

- Uniview 1% weave, Storm. Manually operated roller blinds with metal control chains.

The height of the windows is generally 1420mm drop, except the windows in the boardroom which are 2700mm

Please let me know if you are able to provide a quote and if you want to visit site to survey.

Regards

Lindsay

DALE REDPATH - 0773 308860

YULE X YULE
INTERIOR SOLUTIONS

t 07730 533 331 / 0131 654 9165
e lindsay.yule@yuleandyule.com
w <http://www.yuleandyule.com>

M: 07730533331

1. Project description: (to be filled in by the client)
 2. All measurements to be taken to the center of lines, unless otherwise stated.
 3. Copyright Simon Laird Associates. All rights reserved.
 4. This drawing is the property of Simon Laird Associates. It is not to be used for any other project without the written consent of Simon Laird Associates.

Simon Laird Associates
 100, 102, 104, 106, 108, 110, 112, 114, 116, 118, 120, 122, 124, 126, 128, 130, 132, 134, 136, 138, 140, 142, 144, 146, 148, 150, 152, 154, 156, 158, 160, 162, 164, 166, 168, 170, 172, 174, 176, 178, 180, 182, 184, 186, 188, 190, 192, 194, 196, 198, 200, 202, 204, 206, 208, 210, 212, 214, 216, 218, 220, 222, 224, 226, 228, 230, 232, 234, 236, 238, 240, 242, 244, 246, 248, 250, 252, 254, 256, 258, 260, 262, 264, 266, 268, 270, 272, 274, 276, 278, 280, 282, 284, 286, 288, 290, 292, 294, 296, 298, 300, 302, 304, 306, 308, 310, 312, 314, 316, 318, 320, 322, 324, 326, 328, 330, 332, 334, 336, 338, 340, 342, 344, 346, 348, 350, 352, 354, 356, 358, 360, 362, 364, 366, 368, 370, 372, 374, 376, 378, 380, 382, 384, 386, 388, 390, 392, 394, 396, 398, 400, 402, 404, 406, 408, 410, 412, 414, 416, 418, 420, 422, 424, 426, 428, 430, 432, 434, 436, 438, 440, 442, 444, 446, 448, 450, 452, 454, 456, 458, 460, 462, 464, 466, 468, 470, 472, 474, 476, 478, 480, 482, 484, 486, 488, 490, 492, 494, 496, 498, 500, 502, 504, 506, 508, 510, 512, 514, 516, 518, 520, 522, 524, 526, 528, 530, 532, 534, 536, 538, 540, 542, 544, 546, 548, 550, 552, 554, 556, 558, 560, 562, 564, 566, 568, 570, 572, 574, 576, 578, 580, 582, 584, 586, 588, 590, 592, 594, 596, 598, 600, 602, 604, 606, 608, 610, 612, 614, 616, 618, 620, 622, 624, 626, 628, 630, 632, 634, 636, 638, 640, 642, 644, 646, 648, 650, 652, 654, 656, 658, 660, 662, 664, 666, 668, 670, 672, 674, 676, 678, 680, 682, 684, 686, 688, 690, 692, 694, 696, 698, 700, 702, 704, 706, 708, 710, 712, 714, 716, 718, 720, 722, 724, 726, 728, 730, 732, 734, 736, 738, 740, 742, 744, 746, 748, 750, 752, 754, 756, 758, 760, 762, 764, 766, 768, 770, 772, 774, 776, 778, 780, 782, 784, 786, 788, 790, 792, 794, 796, 798, 800, 802, 804, 806, 808, 810, 812, 814, 816, 818, 820, 822, 824, 826, 828, 830, 832, 834, 836, 838, 840, 842, 844, 846, 848, 850, 852, 854, 856, 858, 860, 862, 864, 866, 868, 870, 872, 874, 876, 878, 880, 882, 884, 886, 888, 890, 892, 894, 896, 898, 900, 902, 904, 906, 908, 910, 912, 914, 916, 918, 920, 922, 924, 926, 928, 930, 932, 934, 936, 938, 940, 942, 944, 946, 948, 950, 952, 954, 956, 958, 960, 962, 964, 966, 968, 970, 972, 974, 976, 978, 980, 982, 984, 986, 988, 990, 992, 994, 996, 998, 1000

NO	DESCRIPTION	DATE	BY
1	Issue for approval	14/07/22	SL

SIMON LAIRD ASSOCIATES
 100, 102, 104, 106, 108, 110, 112, 114, 116, 118, 120, 122, 124, 126, 128, 130, 132, 134, 136, 138, 140, 142, 144, 146, 148, 150, 152, 154, 156, 158, 160, 162, 164, 166, 168, 170, 172, 174, 176, 178, 180, 182, 184, 186, 188, 190, 192, 194, 196, 198, 200, 202, 204, 206, 208, 210, 212, 214, 216, 218, 220, 222, 224, 226, 228, 230, 232, 234, 236, 238, 240, 242, 244, 246, 248, 250, 252, 254, 256, 258, 260, 262, 264, 266, 268, 270, 272, 274, 276, 278, 280, 282, 284, 286, 288, 290, 292, 294, 296, 298, 300, 302, 304, 306, 308, 310, 312, 314, 316, 318, 320, 322, 324, 326, 328, 330, 332, 334, 336, 338, 340, 342, 344, 346, 348, 350, 352, 354, 356, 358, 360, 362, 364, 366, 368, 370, 372, 374, 376, 378, 380, 382, 384, 386, 388, 390, 392, 394, 396, 398, 400, 402, 404, 406, 408, 410, 412, 414, 416, 418, 420, 422, 424, 426, 428, 430, 432, 434, 436, 438, 440, 442, 444, 446, 448, 450, 452, 454, 456, 458, 460, 462, 464, 466, 468, 470, 472, 474, 476, 478, 480, 482, 484, 486, 488, 490, 492, 494, 496, 498, 500, 502, 504, 506, 508, 510, 512, 514, 516, 518, 520, 522, 524, 526, 528, 530, 532, 534, 536, 538, 540, 542, 544, 546, 548, 550, 552, 554, 556, 558, 560, 562, 564, 566, 568, 570, 572, 574, 576, 578, 580, 582, 584, 586, 588, 590, 592, 594, 596, 598, 600, 602, 604, 606, 608, 610, 612, 614, 616, 618, 620, 622, 624, 626, 628, 630, 632, 634, 636, 638, 640, 642, 644, 646, 648, 650, 652, 654, 656, 658, 660, 662, 664, 666, 668, 670, 672, 674, 676, 678, 680, 682, 684, 686, 688, 690, 692, 694, 696, 698, 700, 702, 704, 706, 708, 710, 712, 714, 716, 718, 720, 722, 724, 726, 728, 730, 732, 734, 736, 738, 740, 742, 744, 746, 748, 750, 752, 754, 756, 758, 760, 762, 764, 766, 768, 770, 772, 774, 776, 778, 780, 782, 784, 786, 788, 790, 792, 794, 796, 798, 800, 802, 804, 806, 808, 810, 812, 814, 816, 818, 820, 822, 824, 826, 828, 830, 832, 834, 836, 838, 840, 842, 844, 846, 848, 850, 852, 854, 856, 858, 860, 862, 864, 866, 868, 870, 872, 874, 876, 878, 880, 882, 884, 886, 888, 890, 892, 894, 896, 898, 900, 902, 904, 906, 908, 910, 912, 914, 916, 918, 920, 922, 924, 926, 928, 930, 932, 934, 936, 938, 940, 942, 944, 946, 948, 950, 952, 954, 956, 958, 960, 962, 964, 966, 968, 970, 972, 974, 976, 978, 980, 982, 984, 986, 988, 990, 992, 994, 996, 998, 1000

SIMON LAIRD ASSOCIATES
 100, 102, 104, 106, 108, 110, 112, 114, 116, 118, 120, 122, 124, 126, 128, 130, 132, 134, 136, 138, 140, 142, 144, 146, 148, 150, 152, 154, 156, 158, 160, 162, 164, 166, 168, 170, 172, 174, 176, 178, 180, 182, 184, 186, 188, 190, 192, 194, 196, 198, 200, 202, 204, 206, 208, 210, 212, 214, 216, 218, 220, 222, 224, 226, 228, 230, 232, 234, 236, 238, 240, 242, 244, 246, 248, 250, 252, 254, 256, 258, 260, 262, 264, 266, 268, 270, 272, 274, 276, 278, 280, 282, 284, 286, 288, 290, 292, 294, 296, 298, 300, 302, 304, 306, 308, 310, 312, 314, 316, 318, 320, 322, 324, 326, 328, 330, 332, 334, 336, 338, 340, 342, 344, 346, 348, 350, 352, 354, 356, 358, 360, 362, 364, 366, 368, 370, 372, 374, 376, 378, 380, 382, 384, 386, 388, 390, 392, 394, 396, 398, 400, 402, 404, 406, 408, 410, 412, 414, 416, 418, 420, 422, 424, 426, 428, 430, 432, 434, 436, 438, 440, 442, 444, 446, 448, 450, 452, 454, 456, 458, 460, 462, 464, 466, 468, 470, 472, 474, 476, 478, 480, 482, 484, 486, 488, 490, 492, 494, 496, 498, 500, 502, 504, 506, 508, 510, 512, 514, 516, 518, 520, 522, 524, 526, 528, 530, 532, 534, 536, 538, 540, 542, 544, 546, 548, 550, 552, 554, 556, 558, 560, 562, 564, 566, 568, 570, 572, 574, 576, 578, 580, 582, 584, 586, 588, 590, 592, 594, 596, 598, 600, 602, 604, 606, 608, 610, 612, 614, 616, 618, 620, 622, 624, 626, 628, 630, 632, 634, 636, 638, 640, 642, 644, 646, 648, 650, 652, 654, 656, 658, 660, 662, 664, 666, 668, 670, 672, 674, 676, 678, 680, 682, 684, 686, 688, 690, 692, 694, 696, 698, 700, 702, 704, 706, 708, 710, 712, 714, 716, 718, 720, 722, 724, 726, 728, 730, 732, 734, 736, 738, 740, 742, 744, 746, 748, 750, 752, 754, 756, 758, 760, 762, 764, 766, 768, 770, 772, 774, 776, 778, 780, 782, 784, 786, 788, 790, 792, 794, 796, 798, 800, 802, 804, 806, 808, 810, 812, 814, 816, 818, 820, 822, 824, 826, 828, 830, 832, 834, 836, 838, 840, 842, 844, 846, 848, 850, 852, 854, 856, 858, 860, 862, 864, 866, 868, 870, 872, 874, 876, 878, 880, 882, 884, 886, 888, 890, 892, 894, 896, 898, 900, 902, 904, 906, 908, 910, 912, 914, 916, 918, 920, 922, 924, 926, 928, 930, 932, 934, 936, 938, 940, 942, 944, 946, 948, 950, 952, 954, 956, 958, 960, 962, 964, 966, 968, 970, 972, 974, 976, 978, 980, 982, 984, 986, 988, 990, 992, 994, 996, 998, 1000

$$\frac{1807}{2914}$$

$$\frac{1457}{2914}$$

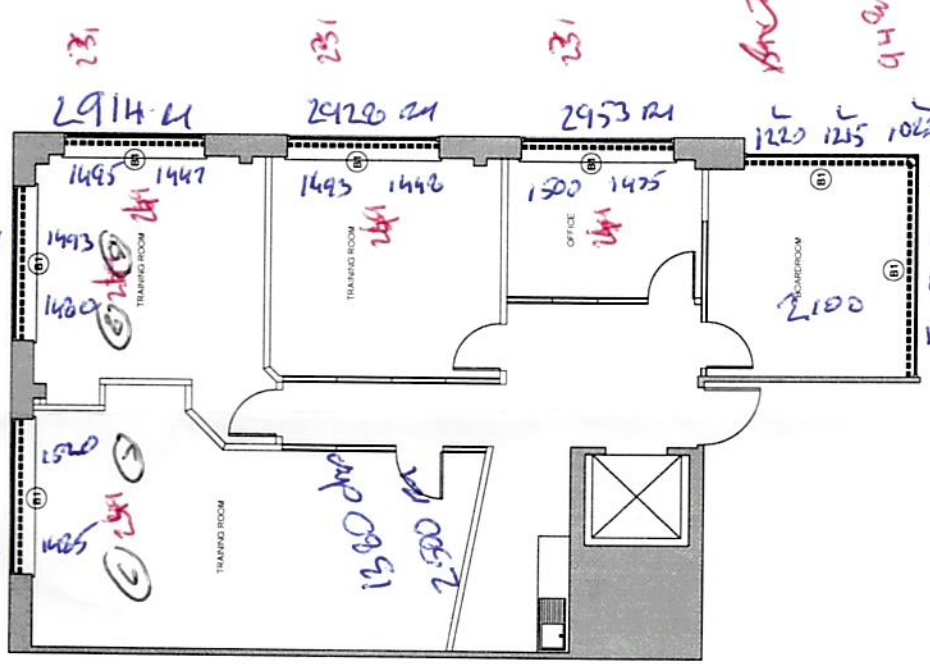

First Floor Plan, Blind Layout as Proposed
 Scale 1:50 @ A1

