

Steven Nimmo

From: John Barrack <jbarrack@chap.co.uk>
Sent: 15 April 2022 08:04
To: Steven Nimmo; Derek Duguid
Subject: RE: Portacabin, Braemar

Steven
Please proceed with this. Invoice ref 10349-164
For access, please contact me on 07887792102

John Barrack
Site Manager



CHAP Construction

CHAP Construction is a trading division of **CHAP Group (Aberdeen) Ltd**

Tel: **01224 748500**
Mobile: **07887 792102**
Email: jbarrack@chap.co.uk
Web: chap.co.uk



COUNTESSWELLS 3 / 4 BEDROOM FAMILY HOMES ABERDEEN

Exclusive development
of stunning homes.
Call Karen on 07825 337145 or 01224 748500
Email: kdavidson@chap.co.uk



SHOWHOME NOW OPEN
Saturday and Sunday
Weekdays by appointment only
WWW.CHAPHOMES.CO.UK

*CHAP Group (Aberdeen) Ltd
Registered Office: Enterprise Drive,
Westhill Industrial Estate,
Westhill, Aberdeenshire, AB32 6TQ
Registered in Scotland No. 86917*

From: Steven Nimmo <steven@aberdeen-blinds.co.uk>
Sent: 12 April 2022 16:51
To: John Barrack <jbarrack@chap.co.uk>; Derek Duguid <dduguid@chap.co.uk>
Subject: Portacabin, Braemar

Afternoon John/Derek

Ref: Temporary Portacabin, Braemar - Blinds

Further to our recent visit, please find below our quotation to supply and install the following,

nt Gliss 6100 Cubicle Rails complete with all fixings
£826.00 + vat

o Disposable Curtains to suit above tracks
ost: £158.00 + vat

If you have any further questions or wish to proceed, please contact myself where I am happy to assist.

Kind Regards

Steven Nimmo

m. 07740851162 t.01224 637609

Aberdeen Blind Company

32 Esslemont Avenue

Aberdeen, AB25 1SP

e. steven@aberdeen-blinds.co.uk

w. www.aberdeen-blinds.co.uk

ABERDEEN
BLIND COMPANY
ESTABLISHED 1952

Click [here](#) to report this email as spam.

REF: CAMP 43434

REQ: 25-04-2022

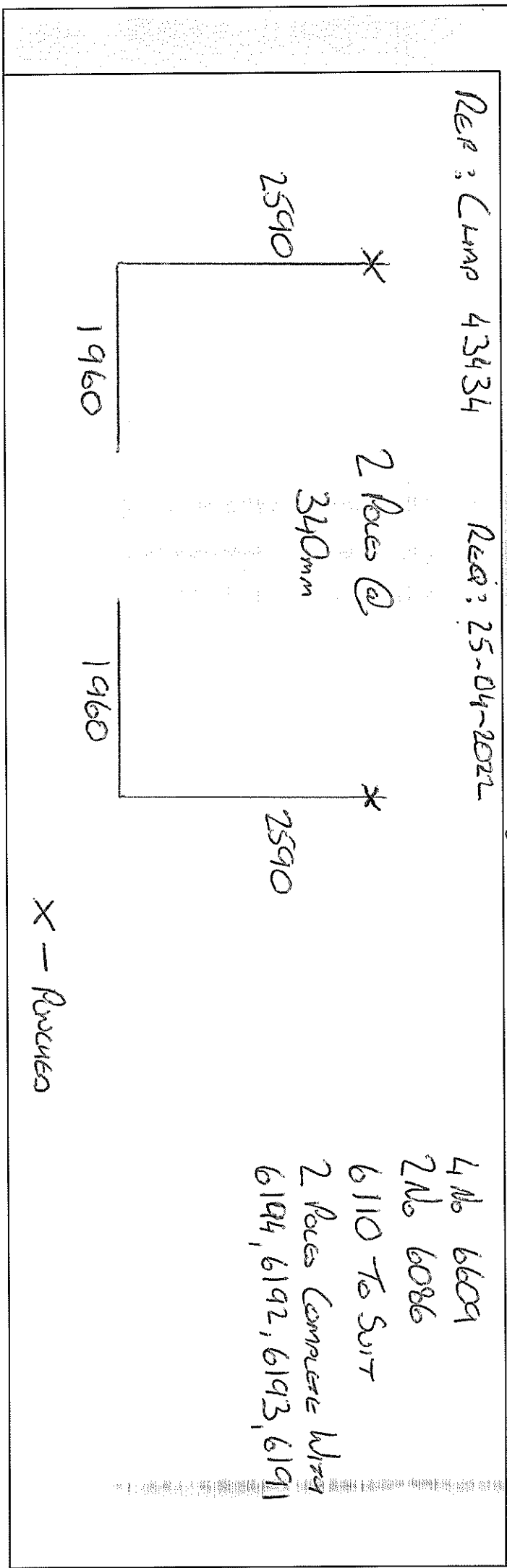

Track nr	Width 1 (mm)	Width 2 (mm)	Width 3 (mm)	140mm overlap (YES/NO)	Rail Colour Silver/White	Poles		WALL BRACKET (nr)	WALL MOUNT		Runners	Dust Cover (mm) Profile (round/square)		Punched		Top Fix Brackets (nr)	Bombs (nr)	track feet	Brace Bar (mm)	
						Length (mm)	Number		Size (mm x mm)	Number		RHS (✓)	LHS (✓)							
1																				
2																				
3																				
4																				
5																				
6																				
7																				
8																				

4 no DISPOSABLE CURTAINS, COLOUR: MEDICAL BLUE TO SUIT ABOVE RAIL SIZES, 2000mm DEEP + HANGERS

Tues 12/4
Steven.

Steven Nimmo

From: John Barrack <jbarrack@chap.co.uk>
Sent: 07 April 2022 13:45
To: Steven Nimmo
Subject: braemar bed screen curtains

Steven

We have curtains to install in the temporary portacabin in the games park at braemar
When are you available to measure up I will be on site on Tuesday morning
Regards john

John Barrack
Site Manager



CHAP Construction

CHAP Construction is a trading division of CHAP Group (Aberdeen) Ltd

Tel: 01224 748500
Mobile: 07887 792102
Email: jbarrack@chap.co.uk
Web: chap.co.uk

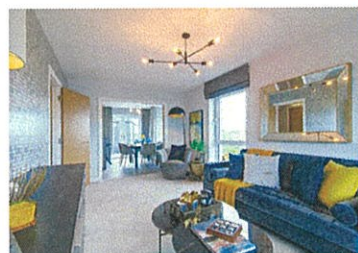
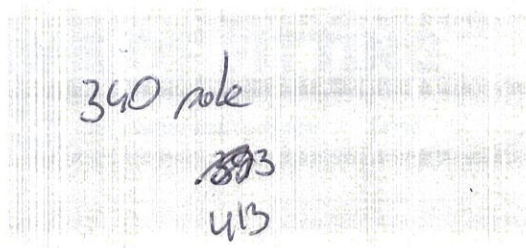

COUNTESSWELLS
3 / 4 BEDROOM FAMILY HOMES
ABERDEEN

Exclusive development of stunning homes.
Call Karen on 07825 337145 or 01224 748500
Email: kdavidson@chap.co.uk



SHOWHOME NOW OPEN
Saturday and Sunday
Weekdays by appointment only
WWW.CHAPHOMES.CO.UK

CHAP Group (Aberdeen) Ltd
Registered Office: Enterprise Drive,
Westhill Industrial Estate,
Westhill, Aberdeenshire, AB32 6TQ
Registered in Scotland No. 86917

