

# ABERDEEN BLIND COMPANY

32 Esslemont Avenue  
Aberdeen  
AB25 1SP  
Tel: 01224 637609  
Fax: 01224 631172  
Email: sales@aberdeen-blinds.co.uk

44106

CUSTOMER ORDER No.

re-measure daughter go here first

Cust: MORAI COLLEGE  
 Address: [Redacted]  
 City: [Redacted]  
 Tel. h: [Redacted]  
 Tel. work: [Redacted]  
 mobile: 07958658953  
 email: [Redacted]

DATE MEASURED/ORDERED  
20/ July 12

CURTAINS		
PLEATED		
ROLLERS		
ROMANS		
SHUTTERS		
VENETIAN		
VERTICALS		
VISION		
WOODEN		

AM PM (MEASURING TIME)			P/CUST
MON			NET
TUE			PRESS
WED	✓	9-12 12-5	RADIO
THU			MAG.
FRI			VAN
AM PM (FITTING TIME)			RECC.
MON			SHOP
TUE			TV
WED			YELL P
THU			OTHER
FRI			

## ALL BLINDS TO BE PAID FOR AT TIME OF FITTING

Room	Width	Drop	Slat Size	Colour	Control LH or RH	Fitting Height	Any other Instructions	Price
		Au Soars						
		89mm Venets						
		127mm Venets						
		Now into Van						
		12/11/23						

alum	anthracite	black	brown	champ-gold	chrome	silver	white	recess size	motorised	wood fix	stone fix	brackets top face
------	------------	-------	-------	------------	--------	--------	-------	-------------	-----------	----------	-----------	-------------------

measured by	fitted by	date	CASH	CHEQUE	SPREE
<u>[Signature]</u>			INVOICE	CARD	

ALL BLINDS MANUFACTURED AFTER 1<sup>ST</sup> APRIL 2014 MUST COMPLY WITH NEW CHILD SAFETY LAWS. SAFETY DEVICES SUPPLIED WITH GOODS MUST BE FITTED BY US AT THE TIME OF INSTALLATION. REFUSAL TO ALLOW A SAFETY DEVICE TO BE FITTED WILL RESULT IN THE BLINDS NOT BEING INSTALLED. UNDER THE TERMS OF THIS CONTRACT YOU WILL BE LIABLE TO ACCEPT DELIVERY AND PAY THE FULL AMOUNT. I have ordered the above goods and agree to pay 50% deposit and the remaining balance on the day of fitting. If payment is not made in full at that time Aberdeen Blinds has the right to remove the goods until full settlement is made. Title of the goods does not pass to the customer until payment has been made in full. Declaring that there shall be no liability for normal damage occasioned by such removal.

TOTAL PRICE £

DEPOSIT £

BALANCE £ 12208.55 + VAT

To Be Confirmed

PRICE ACCEPTANCE Customer's Signature

Special Instructions

PO MO22217

<b>Buyer</b> Moray College Moray Street Elgin, Moray IV30 1JJ	<b>Order Date</b> 29 Jul 2022	<b>Invoice To</b> Finance Department Moray College Moray Street Elgin, Moray IV30 1JJ
<b>Supplier</b> Aberdeen Blind Co Ltd 32 Esslemont Avenue Aberdeen, Aberdeenshire AB25 1SP	<b>Order Contact</b> Name: Angela Murphy Phone: 01343 576000 <a href="mailto:Angela.Murphy.Moray@uhi.ac.uk">Angela.Murphy.Moray@uhi.ac.uk</a>	<b>Delivery</b> Angela Murphy Administration Services Central Stores (Site Assistant) Moray College Moray Street Elgin, Moray IV30 1JJ

**Delivery Information**

<b>Order Type:</b>	Direct Ship
<b>Carrier:</b>	Not Selected -Not Selected
<b>FOB - Delivery Terms:</b>	Not Selected -Not Selected

**Payment Information**

<b>Customer Number:</b>	Copy at L2
<b>Payment Terms:</b>	Net 30

**Comments**    Order Comment: Framework ref: FFE1012 AP Window Coverings

Line	Item Type	Item No	Manufacturer No	UOM	Pack Size	Qty	Unit Price	VAT Type	Extended Amt
1	Non-Catalogue	unknown		Each		1	£12,208.55	N	£12,208.55
To complete works for various blinds as detailed in your quote dated 20th July 22 emailed to Colin Watson FM. Work to commence 9th August as agreed									
<b>Total Extended Amount:</b>									£12,208.55

**VAT Types**

Key	Description
N	Non Recoverable VAT Teach 20%

All deliveries, delivery notes, invoices and correspondence must be identified with our Purchase Order Number. The College's general conditions apply to all orders and are available at <http://www.moray.ac.uk/pdf/purchase.pdf> or on request from the Finance Office at the invoice address.

Moray College is a Registered Charity (Charity No SC021205)  
 VAT Reg No 605 03 78 67

30103  
All AM

Call down on  
way go to  
reception

**From:** Steven Nimmo  
**Sent:** Tuesday, March 22, 2022 5:01 PM  
**To:** Sales  
**Subject:** Fwd: Moray College - New/Replacement Blinds - Framework FFE1012 AP - Window Coverings

**Follow Up Flag:** Follow up  
**Flag Status:** Flagged

PVC Wacc  
127m

Steven Nimmo  
 Aberdeen Blind Company  
 t: 01224 637609  
 m: 07740 851 162

(89)  
 P108 2205 x 1527 w/d 3  
 2205 x 1534 w/d 4  
 2202 x 1537 w/d 5

P102A 2205 x 1545 w/d Top Rn 2400 127m

**From:** Colin Watson <Colin.Watson.Moray@uhi.ac.uk>  
**Sent:** Tuesday, March 22, 2022 3:16:37 PM  
**To:** Steven Nimmo <steven@aberdeen-blinds.co.uk>  
**Cc:** Angela Murphy <Angela.Murphy.Moray@uhi.ac.uk>  
**Subject:** Moray College - New/Replacement Blinds - Framework FFE1012 AP - Window Coverings

Afternoon Steven

As the No 1 ranked supplier for Lot 3 of Framework FFE1012 AP - Window Coverings can I ask that you please provide a free quotation to supply and fit replacement blinds to the follow rooms.

If you have any questions, please get in touch. 46 47  
 C112 8 slts 2210 slt size + 3050 L1 R1 3400

Moray Street Campus		Issue/Comments
G8	44	3050 R1 R2 3400 Right Hand Side blind damaged cord 21 slts 2285 old size
G11	44	1950 x 1145 w/d core slat Old style Vertical blinds 1950 x 1145 R1 centre size
G13	44	1950 x 1145 w/d Old style Vertical blinds 1950 x 1145 L1 centre slat
C124	46	No blinds fitted 1, 2, 3, 4
C130	46	Broken blinds (Venetian)
C116	48	RHS doesn't rotate REPAIR CHAIN DEVICE
C110	49	Cords damaged R1 3400
C108	51	Weights missing from slats 45 slts 2240 rec 52
AGBC 112	1660 x 2200	LHS Roller blind needs fitting, currently lying on the floor, damage to ceiling, where it looks like blind has pulled down fixings
P023	1660 x 2200	Bath sets damaged (Vertical), one set won't open the other doesn't rotate
P108	172	3 sets damaged (Vertical), another 2 windows without blinds
P104	172	All sets damaged
102	2205 x 1553 w/d	All sets damaged 2202 x 1552 w/d 2205 x 1553 w/d
LRC Student Services	2 x 1200 w/d	Damaged Venetian blinds
LRC Student Discussion Room 104	400 x 1560 w/d	4 sets damaged 825 x 1400 900 x 1560
Technology Centre, Linkwood		Issue/Comments
Reception	18	Damaged blinds (Vertical) 2120 x 1670 w/d

L011	2550 x 1610	2500 x 1610	Damaged control chain (Vertical) x 2
L009	2500	3100 x 1610	No blinds fitted
L006			Right hand side damaged
L116	3070 x 1460		Venetian blinds damaged, Vertical blinds slats missing
L114	3070 x 1465		Slats missing (Vertical)
L113	1950 x 1400		Slats missing (Vertical), 2 windows
L105	1300		Damaged, slats missing (Vertical)
L111	1305		Damaged, slats missing (Vertical)
L102	1300		Damaged, slats missing (Vertical)
L101	1300		Damaged, slats missing (Vertical)
L100	755 x 1150		Staff lounge, RHS window slats missing

Regards

Colin

Colin Watson  
Facilities Manager

Moray College UHI, Moray Street, Elgin, Moray, IV30 1JJ

Contact: E-mail - [colin.watson.moray@uhi.ac.uk](mailto:colin.watson.moray@uhi.ac.uk) Mobile - 07385433442 Office - 01343 576253

[www.moray.uhi.ac.uk](http://www.moray.uhi.ac.uk) | [Facebook](#) | [Twitter](#) | [Instagram](#) | [LinkedIn](#)

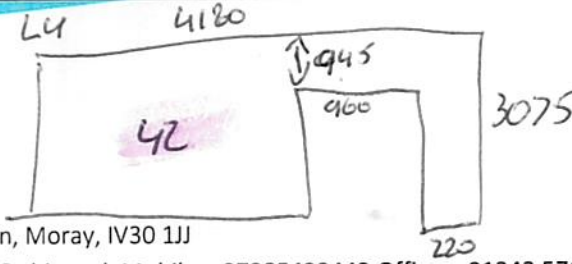

830 x 1910 m (3)  
Down  
Place Rx 3100 m  
1475 x 3075 m  
89m 43

Think before you print. Save energy and paper

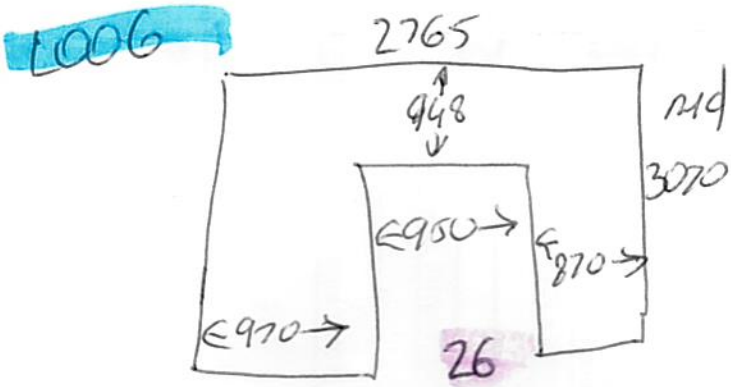

830 x 1910 m  
Down

371  
108  
479

UNILUX Window

Silicone Sank Airbars

## Moray College - Elgin

### Moray Street Campus

Location	Description	Cost: £ + vat
G8 <del>DA</del> <del>W</del>	127mm 3050mm H/rail, 21no 127mm slats 2185mm slat size	243.00
G11 15 14	89mm, 1950mm x 1195mm lh centre stack, 1950mm rh centre stack, face fix, fh 2400	378.80
G13 15+16	89mm, 1950mm x 1200mm lh centre stack, 1950mm rh centre stack, face fix, fh 2400	378.80
C124 17 3 4	P/fit Ven, 875mm x 385mm lh, 758mm x 755mm lh, 875mm x 385mm rh, 758mm x 755mm rh	412.50
C130	NO ISSUES	
C112 46 47	127mm, 8 slate 2210mm slat size, 1 h/rail 3030 lh, fh 3400mm	198.00
C116 48	127mm, 1 h/rail 3060mm rh, fh 3400mm, re-fit child safety device	86.00
C110 49 50	127mm h/rails, 3070mm lh, 3060mm rh, fh 3400mm	86.00
C108 51 52	127mm h/rail, 3020mm rh, fh 3400mm, 45 slats 2240mm recess	398.60
AGBC 1120 1+2	2no roller blinds, 1680mm x 2820mm lh, 1680mm x 2820mm rh, lime green, fh 2900mm	516.20
P023 17	89mm slats, recess size, 16no 1535mm, move child safety device so chain doesn't keep getting jammed	98.00
P108 1-5	89mm, 2205 x 1545 lh split, 2203 x 1555 lh split, 2205 x 1527 lh split, 2205 x 1534 rh split, 2202 x 1537 lh split, top fix fh 2700	1131.00
P102A 11	89mm 2205mm x 1545mm lh split, top fix, fh 2400mm	226.20
P104 12	89mm, 2220mm x 1557mm, rh split top fix, fh 2400mm	226.20
P102 6, 7, 8, 9, 10	89mm, 2200 x 1547 lh split, 2205 x 1553 lh split, 2200 x 1555 lh split, 2202 x 1552 rh split, 2205 x 1550 rh split, top fix, fh 2400	1131.00
LRC Student Services	2 x venetian wands @ 1200mm, move existing brackets	25.00
LRC Student Discussion Room 104	screw fit INTU, metal windows, anthracite rails, 900 x 1560 lh wand, 822 x 1440 rh wand, 825 x 1440 rh wand, 900 x 1560 rh	545.20

### Technology Centre, Linkwood

Location	Description	Cost: £ + vat
Reception 16	89mm, 2120mm x 1670mm, lh split, face fix, fh 2500	243.6
L011 10, 11, 12, 13, 14	89mm, 2550mm x 1610mm lh, 2500mm x 1610mm rh, 2050mm x 1610mm lh, 2050mm x 1610mm rh, face fix, fh 2400	1026.6
L009 15 16 17	89mm, 3100mm x 1620mm lh split, 3100mm x 1610mm lh split, 2100mm x 1610mm lh split, face fix, fh 2400	856.95
L006 18	89mm shaped vertical blind 2765mm x 3070mm rh split, fh 3100, roller blind 830mm x 1910mm	479.00
L116 19 20 21	89mm, 3070mm x 1460mm lh split, 2060mm x 1460mm lh, 3030mm x 1460mm rh, face fix, fh 2400	833.75
L114 22 23 24	89mm, 960mm x 1460mm rh, 3070mm x 1465mm rh split, 3080mm x 1465mm rh split, face fix, fh 2400	707.6

L113	89mm, 1060mm x 1405mm lh split, 1950mm x 1400mm rh split, face fix, fh 2400	352.35
L105	89mm, 28 slats @ 1300mm slat size, 44 @ 1295mm slat size, 28 @ 1300mm slat size	591.6
L111	89mm, 14 slats @ 1305mm slat size, 14 slats @ 1302mm slat size	213.2
L102	89mm, 28 slats @ 1300mm slat size	136.08
L101	89mm, 12 slats @ 1302mm slat size	90.72
L100	perfect fit ven, 735mm x 1150mm rh, mercury, silver rails	117.60
L005	89mm shaped vertical blind 2765mm x 3070mm rh split, fh 3100, roller blind 830mm x 1910mm	479.00

To : RAINBOW

REF : 44106 MORAY COLLEGE

DATE : 29/07/22

REQ : 08/08/22

# ABERDEEN BLIND COMPANY

ESTABLISHED 1952

32 Esslemont Avenue,

Aberdeen AB25 1SP

t: 01224 637609

f: 01224 631172

sales@aberdeen-blinds.co.uk

www.aberdeen-blinds.co.uk

