

FU 2650

3085 x 1823 Rm 282
3085 x 1827 Rm 282
3075 x 1825 Rm 282
1188 x 1135 Rm 2100
124

hcl adm 17 0881 x 0891 1390 x 1885
hcl adm 17 0881 x 0891 1390 x 1885
hcl adm 17 0881 x 0891 1390 x 1885
hcl adm 17 0881 x 0891 1390 x 1885
hcl adm 17 0881 x 0891 1390 x 1885
hcl adm 17 0881 x 0891 1390 x 1885
hcl adm 17 0881 x 0891 1390 x 1885

17 1695 x 1138
Block OC

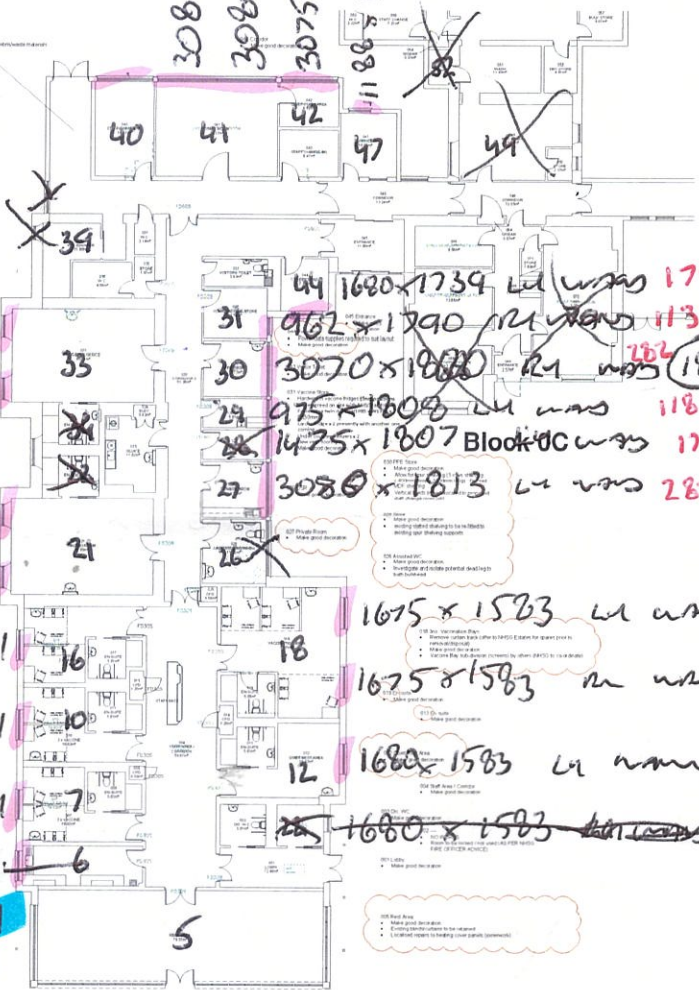

174 (14)
113 (13)
118 (14)
179 (16)
282 (15)
174 (14)
174 (15)
174 (14)
174 (15)
174 (14)
174 (15)

17
C.M.A.

GENERAL NOTES
1. CONSULT THE ARCHITECT FOR DETAILS. ANY CHANGES TO THE DRAWINGS MUST BE APPROVED BY THE ARCHITECT.
2. WATER TESTING: CONSULT THE ARCHITECT FOR DETAILS.
3. FIRE RESISTANCE: CONSULT THE ARCHITECT FOR DETAILS.

NOTES
1. CONSULT THE ARCHITECT FOR DETAILS. ANY CHANGES TO THE DRAWINGS MUST BE APPROVED BY THE ARCHITECT.

MRT
MACKIE RAMSAY TAYLOR ARCHITECTS
01224 632205 21-23 Waverley Place
www.mrtarchitects.com Aberdeen
www.mrtarchitects.com AB10 1JH
VACCINATION CENTRE
UGIE HOSPITAL
PETERHEAD
for NHS GRAMPIAN
GROUND FLOOR PLAN - BLOCK OC
(PROPOSED)
Scale: 1:100 (1:200 @ A3)
Date: AUG '21
Drawing: 2217_130-XX-01-LDA-2002

Beviss in Rm 30
MOVE TO Rm 40

Description	Blinds	Sum
Room No33	2	£358.00
Room No 21	2	£358.00
Room Nos 16,10,7,6,12,18	7	£1,218.00
Room No 27	1	£282.00
Room No 28	1	£179.00
Room No 29	1	£118.00
Room No 30	1	£282.00
Room No 31	1	£113.00
Room No 44	1	£174.00
Room No 41	2	£564.00
Room No 42	1	£282.00
Room No 41	1	£124.00
Room no 40 (Remove & Install existing)	1	£25.00
	22	£4,077.00

SITE INSTRUCTION

Project – NHSG MTC 2020	Aberdeen Blind Company Limited
Sub Contract – Aberdeen Blind Company Limited	32 Esslemont Avenue
Site Instruction No. 216321 / SI / ABC 006	Aberdeen AB25 1SP

Please carry out the following work, which is to be executed as a Variation under the terms and conditions of our Appointment:

Location of works: Ugie Hospital - Peterhead

Please carry out following works:

Supply all labour, plant and materials for new blinds to above GP Practice. All blinds to be correctly site sized by Aberdeen Blind Company Limited and meet correct specifications as per previous GP Practices.

Works may be carried out outwith working hours if required by NHSG. All labour, plant and materials to be taken to site and working area by Aberdeen Blind Company Limited. (As per previous site attendances)

All waste to be removed by Aberdeen Blind Company Limited. Works to commence to be discussed with site manager.

All works are to be carried out to a high standard and in line with health and safety regulations as per previous orders.

Aberdeen Blind Company Limited to supply supervision for sites and contact Robertson Construction Eastern for information required. Welfare facilities to be provided by RCEL.

Value of works as per attached breakdown: **£4,077.00**

Notes:

Risk Assessment and Method Statement to be agreed prior to commencement.

The above work is to be carried out and completed to a programme to be agreed with our Project Manager.

Please confirm receipt of this Site Instruction by return.

.....
Commercial Manager / QS

Robertson Construction Group

.....
Construction Manager / PM

Robertson Construction Group