

# ABERDEEN BLIND COMPANY

ESTABLISHED 1952

32 Eslemont Avenue  
Aberdeen  
AB25 1SP

Tel: 01224 637609

Fax: 01224 631172

Email: sales@aberdeen-blinds.co.uk

42579

CUSTOMER ORDER No.

Cust: **Robertson Coups**  
 Addr: **100 Park Nursery**  
 Tel. h:   
 Tel. w:   
 mobile: ~~07505193774~~  
 email:

DATE MEASURED/ORDERED	2 / 11 / 21
-----------------------	-------------

CURTAINS	
PLEATED	
ROLLERS	
ROMANS	
SHUTTERS	
VENETIAN	
VERTICALS	✓ 1-3
VISION	✓ "
WOODEN	

		AM PM (MEASURING TIME)		P/CAST
MON		✓		NET
TUE		✓	12-2	PRESS
WED				RADIO
THU				MAG.
FRI				VAN
		AM PM (FITTING TIME)		RECC.
MON				SHOP
TUE				TV
WED				YELL P
THU				OTHER
FRI				

## ALL BLINDS TO BE PAID FOR AT TIME OF FITTING

Room	Width	Drop	Slat Size	Colour	Control LH or RH	Fitting Height	Any other Instructions	Price
New Doors	2014	2060	Row	PK	LH	2060	✓	
	2005	↓	↓		RH	↓	✓	
	2145	↓	↓	White	LH	↓	✓	
	2147	↓	↓		RH	↓	✓	
BA1	573	1960	↓		LH	2600	✓	
	1028	↓	↓		LH	↓	✓	
	568	↓	↓		RH	↓	✓	
	<del>523</del>	<del>1960</del>	↓		<del>LH</del>	↓	✓	
Boiler	1850	1150	↓		RH	↓	✓	
Entrance	650	1980	↓		RH	↓	✓	76-70
Kitchen	1402	1970	↓		RH	↓	✓	143
Stair	455	770	↓		RH	2200	✓	
F.A. Coups LOCUS								

alum	anthracite	black	brown	champ-gold	chrome	silver	white	recess size	motorised	wood fix	stone fix	brackets top	face
------	------------	-------	-------	------------	--------	--------	-------	-------------	-----------	----------	-----------	--------------	------

measured by	fitted by	date	CASH	CHEQUE	SPREE
			INVOICE	CARD	

ALL BLINDS MANUFACTURED AFTER 1<sup>st</sup> APRIL 2014 MUST COMPLY WITH NEW CHILD SAFETY LAWS. SAFETY DEVICES SUPPLIED WITH GOODS MUST BE FITTED BY US AT THE TIME OF INSTALLATION. REFUSAL TO ALLOW A SAFETY DEVICE TO BE FITTED WILL RESULT IN THE BLINDS NOT BEING INSTALLED. UNDER THE TERMS OF THIS CONTRACT YOU WILL BE LIABLE TO ACCEPT DELIVERY AND PAY THE FULL AMOUNT. I have ordered the above goods and agree to pay 50% deposit and the remaining balance on the day of fitting. If payment is not made in full at that time Aberdeen Blinds has the right to remove the goods until full settlement is made. Title of the goods does not pass to the customer until payment has been made in full. Declaring that there shall be no liability for normal damage occasioned by such removal.

TOTAL PRICE	£	To Be Confirmed	Special Instructions $\checkmark = 1247 + 1466$ $11 = 1466 \cdot 70 + 1466$
DEPOSIT	£	PRICE ACCEPTANCE	
BALANCE	£	Customer's Signature	

C1289

Steven Nimmo

**From:** Niall Horkan <n.horkan@robertson.co.uk>  
**Sent:** 11 November 2021 08:41  
**To:** Steven Nimmo  
**Cc:** Kevin Campbell; Mark Simpson  
**Subject:** Duthie Park Nursery - Aberdeen Blinds  
**Attachments:** abc-headed-paper.docx; Duthie Park Nursery.xlsx; Duthie Nursery Page 2.xlsx; Balmoral FR Folder\_email.pdf; 2019\_Contract\_Cards\_Swatched\_Ex-Lite\_Mail.pdf

Hi Steven,

Just to follow on from our call this morning, please see attached copies of your original tender for Duthie Park. Our Site Manager is Kevin Campbell, so please contact him before visiting site for measuring . (07376 362803). The site is located just at the entrance to Duthie Park coming off Polmuir Road, with site access coming via Polmuir Avenue which runs alongside the building.

Kevin,

Steven can visit site this afternoon to measure your blind requirements, he has confirmed a 3 week lead time generally and is comfortable with an install of mid December approx. as requested by Mark.

Regards,

**Niall Horkan**  
Project Quantity Surveyor  
Robertson Construction Eastern Ltd

Mobile: 07393 243099  
[n.horkan@robertson.co.uk](mailto:n.horkan@robertson.co.uk)



St Fergus House, Dyce Drive, Dyce, AB21 0LQ

[Website](#) | [LinkedIn](#) | [Twitter](#) | [YouTube](#)



**From:** Steven Nimmo <steven@aberdeen-blinds.co.uk>  
**Sent:** 02 November 2020 18:12  
**To:** Alister Waugh <a.waugh@robertson.co.uk>  
**Subject:** RE: Duthie Park Nursery

2014  
2005 > 2060

LY  
M

M 2060

2145  
2147 x 2060

LY  
M



573x  
1028 1960  
568x

LY  
LY  
M

2600

573x 1960

LY

2600

~~1960~~ M

~~2600~~

800

Bala  
Nasa

1850 x 1150 M

2600

90

---

890

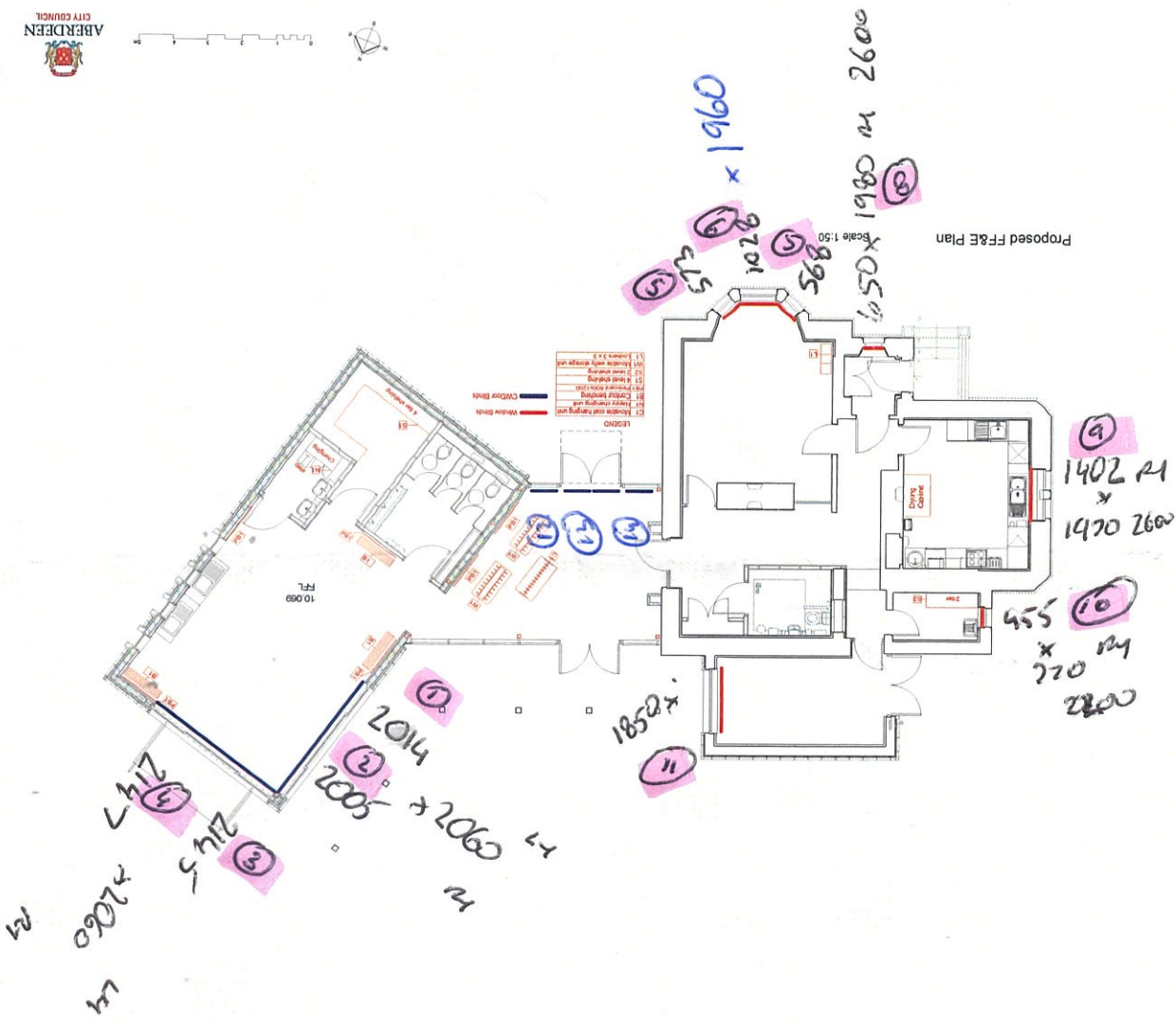

Proposed F&E Plan