ABERDEEN BLIND COMPANY
ESTABLISHED 1952

32 Esslemont Avenue
Aberdeen
AB25 1SP
Tel: 01224 637609
Fax: 01224 631172
Email: sales@aberdeen-blinds.co.uk

42537 **CUSTOMER ORDER No.**

DATE MEASURED/ORDERED
27/ 10 /21

Customer's Name Bridgeford
Address mains of Inver Ebrie
Drumwhindle Post Code Ellon AB41 8PX

Tel. home	
Tel. work	
mobile	07831821667
email	

CURTAINS		
PLEATED		
ROLLERS		
ROMANS		
SHUTTERS		
VENETIAN		
VERTICALS	✓	1-3
VISION		
WOODEN		

	AM	PM	(MEASURING TIME)
MON			
TUE			
WED	✓		9-12
THU			
FRI			

	AM	PM	(FITTING TIME)
MON			
TUE			
WED			
THU			
FRI			

P/CUST	
NET	
PRESS	
RADIO	
MAG.	
VAN	
RECC.	
SHOP	
TV	
YELL P	
OTHER	

ALL BLINDS TO BE PAID FOR AT TIME OF FITTING

Room	Width	Drop	Slat Size	Colour	Control LH or RH	Fitting Height	Any other Instructions	Price
							Corded.	
								c
								£340
								£398
								£398
								£340
								1476

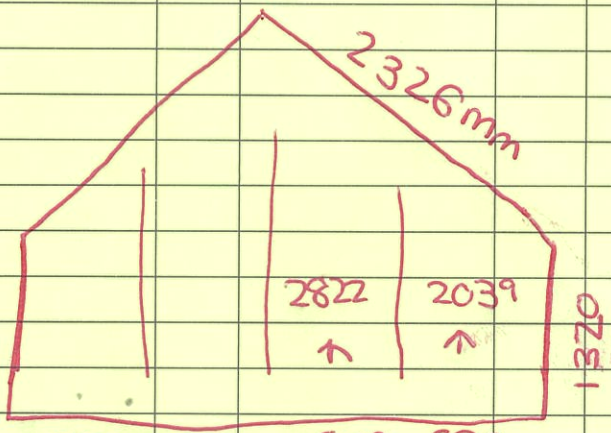

Festival ESPB/O Ivory.

alum	anthracite	black	brown	champ-gold	chrome	silver	white	recess size	motorised	wood fix	stone fix	brackets top	brackets face

measured by	fitted by	date	CASH		CHEQUE		SPREE	
			INVOICE		CARD			

ALL BLINDS MANUFACTURED AFTER 1st APRIL 2014 MUST COMPLY WITH NEW CHILD SAFTEY LAWS. SAFETY DEVICES SUPPLIED WITH GOODS MUST BE FITTED BY US AT THE TIME OF INSTALLATION. **REFUSAL TO ALLOW A SAFTEY DEVICE TO BE FITTED WILL RESULT IN THE BLINDS NOT BEING INSTALLED . UNDER THE TERMS OF THIS CONTRACT YOU WILL BE LIABLE TO ACCEPT DELIVERY AND PAY THE FULL AMOUNT.**
I have ordered the above goods and agree to pay 50% deposit and the remaining balance on the day of fitting. If payment is not made in full at that time Aberdeen Blinds has the right to remove the goods until full settlement is made. Title of the goods does not pass to the customer until payment has been made in full. Declaring that there shall be no liability for normal damage occasioned by such removal.

TOTAL PRICE £

DEPOSIT £

BALANCE £

To Be Confirmed

PRICE ACCEPTANCE
Customer's Signature

Special Instructions
alyn.bridgeford@outlook.com

SHOP OPEN Mon-Fri 8 - 5 Sat 9.30 - 2

VAT Reg. No. 265 3431 64

Registered No.: 130460